

Western Australia

(941.6)35
REFERENCE

Atlas of Mineral Deposits and Petroleum Fields



2001



DEPARTMENT OF
MINERALS AND ENERGY
WESTERN AUSTRALIA

Our Resources • Our People • Our Future



ONLINE EXPLORATION INFORMATION

dme.bookshop

100 years of geological books
and maps to purchase online

WAPIMS

Index to a vast
repository of
petroleum reports
and available data

WAMEX

Index to more than
25 000 company
mineral exploration
reports

www.dme.wa.gov.au

MAGIX

Graphical index
of airborne
geophysical surveys
in Western Australia

TENDEX

Information on
mineral lease
holders, status,
area descriptions,
and critical dates

TENGRAPH

Graphical display
of mineral leases,
land tenure,
topography and
infrastructure

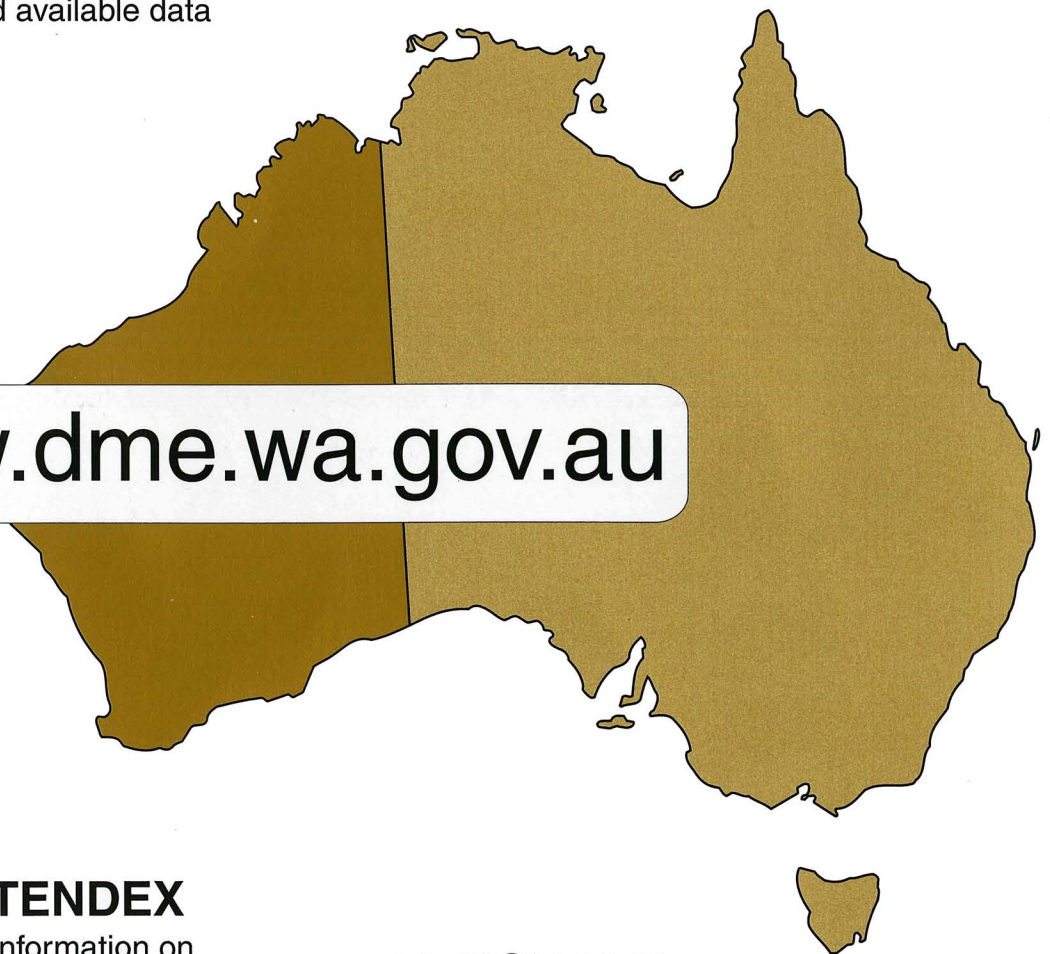



GEOLOGICAL SURVEY OF WESTERN AUSTRALIA

GEOLOGICAL SURVEY
& GENERAL LIBRARY

16 MAR 2001

DEPT. OF
MINERALS & ENERGY

**WESTERN AUSTRALIA
ATLAS OF MINERAL DEPOSITS
AND PETROLEUM FIELDS
2001**

Perth 2001

MINISTER FOR STATE DEVELOPMENT
The Hon. C. M. Brown, MLA

DIRECTOR GENERAL
L. C. Ranford

DIRECTOR, GEOLOGICAL SURVEY OF WESTERN AUSTRALIA
Tim Griffin

Copy editors: F. Eddison and G. Loan

Cartography by: S. Collopy, M. Prause, and B. Williams

Geology generalized from MYERS, J. S., and HOCKING, R. M., 1998, Geological map of Western Australia, 1:2 500 000 (13th edition): Western Australia Geological Survey.

The data used to compile this atlas are available in digital form

REFERENCE

The recommended reference for this publication is:

GEOLOGICAL SURVEY OF WESTERN AUSTRALIA, 2001, Western Australia atlas of mineral deposits and petroleum fields 2001: Western Australia Geological Survey, 34p.

National Library of Australia Card Number and ISBN 0 7307 5681 5



The location of sites in this publication are referenced to the Geodetic Datum of Australia 1994 (GDA94)

Printed by Lamb Print, Perth, Western Australia

Copies available from:
Information Centre
Department of Minerals and Energy
100 Plain Street
EAST PERTH, WESTERN AUSTRALIA 6004
Telephone: (08) 9222 3459 Facsimile: (08) 9222 3444
www.dme.wa.gov.au

Further information:

MINEDEX: (08) 9222 3328
WAMEX: (08) 9222 3509
WAPIMS: (08) 9222 3214
Petroleum Operations Division: (08) 9222 3622

Western Australia atlas of mineral deposits and petroleum fields 2001

This ATLAS has been produced to show the location of Western Australia's mineral and petroleum resource projects and deposits, set against a background of simplified geology and topographic information. The publication is an update of the 'Western Australia atlas of mineral deposits and petroleum fields 1999'.

This publication draws together data from a number of sources. The 'minerals' information comes from the Department's 'Mines and Mineral Deposits' database (MINEDEX) that has, since 1984, recorded the sites of all mines, process plants, and deposits with defined resources. Around 3289 sites are plotted in the ATLAS. Names of 1100 major sites have been included, with priority given to operating mines. Because of the small scale of the maps used in this publication, a number of closely spaced pits and deposits have been consolidated into single entities and given project names. Quarries for construction materials (rock, aggregate, gravel, and sand) and sites with confidential location information have been omitted. Sites of industrial minerals are also included.

The index at the back of the ATLAS categorizes sites by their stage of development, with 'o' for operating sites and those currently being developed for commercial production, 'u' for undeveloped deposits and projects, and 'c' representing closed operations and those currently under care and maintenance as at late 2000. On the map, named operating sites and projects appear in black, whereas closed or undeveloped ones are shown in grey.

Significant commercial ownership (greater than 15% as at late 2000) of named projects and sites are listed in the index.

Mineral commodities, ownership, stage of development, and location for each site have been extracted from the MINEDEX database, which is continually being updated with a new digital release approximately every six months. Details of the MINEDEX data are available in GSWA Record 2000/13. Further enquiries as to the current status of the sites and projects included in this booklet can be made by calling (08) 9222 3328 or email geological_survey@dme.wa.gov.au. Information about mineral exploration data can be obtained from the 'Western Australian Mineral Exploration' database (WAMEX).

The 'petroleum' information comes from the Department's 'Western Australian Petroleum Information System' database (WAPIMS). Information is also available from the publication series 'Schedule of petroleum wells'. Enquiries regarding petroleum discoveries, reserves, development projects, and production should be addressed to the Petroleum Operations Division.

All maps in this publication have been produced using the Albers Equal Area Projection (Geocentric Datum of Australia 1994), with central meridian 121°00'E and standard parallels 17°30' and 13°30'S.

MAIN TECTONIC UNITS OF WESTERN AUSTRALIA

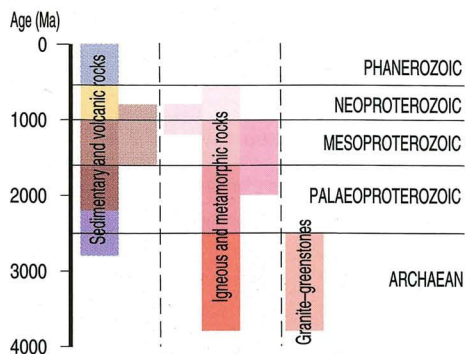

Compiled by I. M. Tyler and R. M. Hocking 2000,
based on J. S. Myers and R. M. Hocking, 1998,
Geological map of Western Australia 1:2 500 000 (13th edition)
and R. M. Hocking, 1994, GSWA Record 1994/4

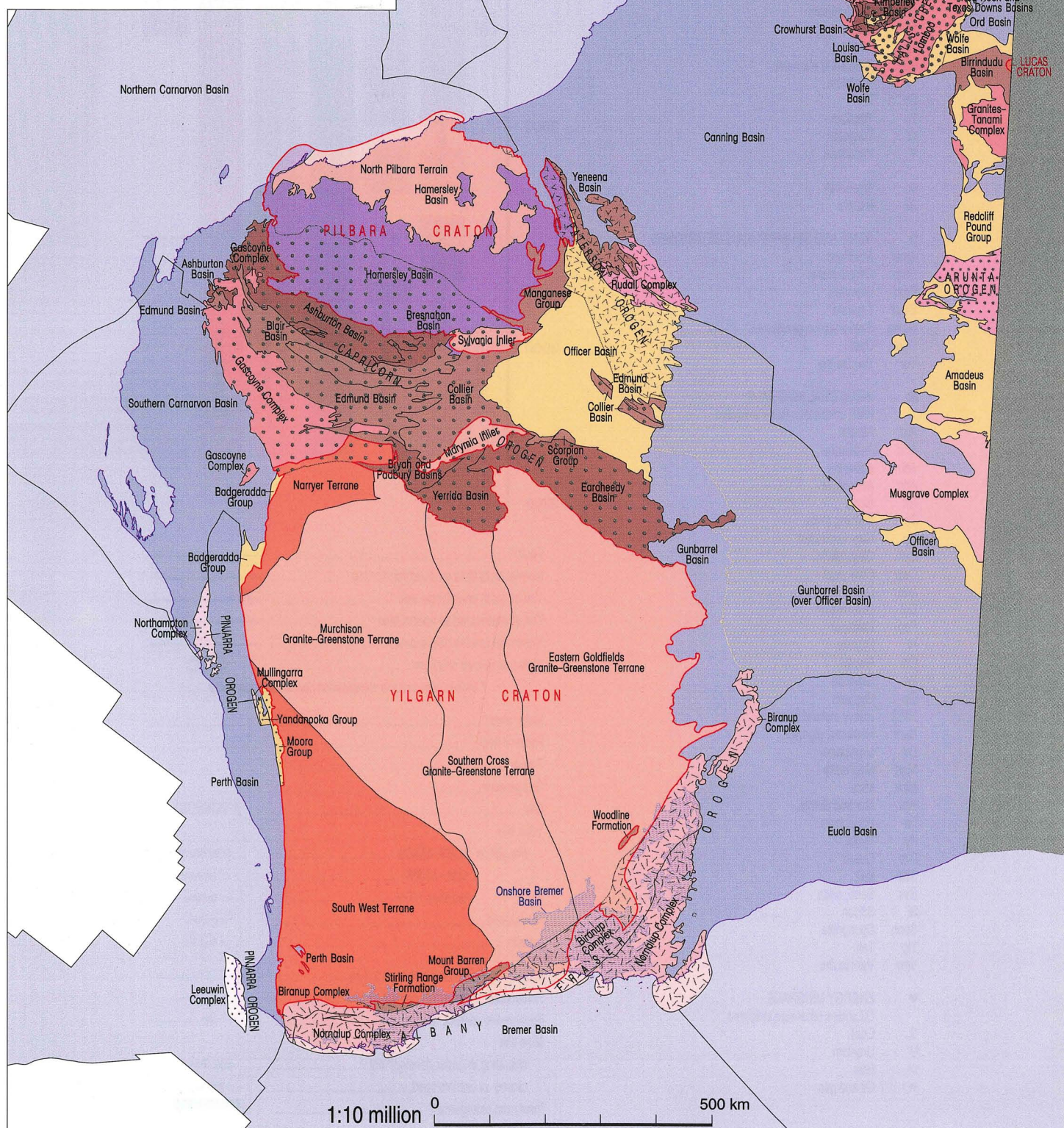

ATLAS REFERENCE

●	PRECIOUS METALS
Au	Gold
Ag	Silver
PGE	Platinum group elements
■	BASE METALS
Cu	Copper
Pb	Lead
Zn	Zinc
◆	IRON
Fe	Iron ore
◆	ALLOYING AND SPECIALTY METALS
Sb	Antimony
Cr	Chromium
Co	Cobalt
Li	Lithium (spodumene)
Mn	Manganese
Mo	Molybdenum
Ni	Nickel
Nb	Niobium
REE	Rare earth elements
Ta	Tantalum
Sn	Tin
Ti	Titanium
W	Tungsten
V	Vanadium
◆	ALUMINA
Bx	Bauxite
☆	GEMS AND SEMIPRECIOUS GEMSTONES
Amet	Amethyst
Chrp	Chrysoprase
Dmd	Diamond
Emer	Emerald
Gems	Semiprecious gemstones
Opal	Opal
Tur	Tourmaline
■	INDUSTRIAL MINERALS
HMS	Heavy mineral sands
Alu	Alunite
And	Andalusite
Asb	Asbestos
Atta	Attapulgite
Brt	Barite
Bs	Building stone
Cy	Clay, undivided
Cyk	Clay, kaolin
Cwp	Coal, peat
Diat	Diatomite
Dol	Dolomite
Fsp	Feldspar
Fl	Fluorite
Grt	Garnet
Gr	Graphite
Gp	Gypsum
HMS	Heavy mineral sands
Hem	Hematite, pigment
Lst	Limestone
Mgs	Magnesite
Mica	Mica
Mnt	Montmorillonite
Ph	Phosphate
Py	Pyrite
Qtz	Quartz
Salt	Salt
Svs	Sand, silica
Si	Silicon
Spon	Spongolite
Tic	Talc
Vrm	Vermiculite
●	ENERGY MINERALS
C	Coal
U	Uranium
☆	Gas
*	Oil and gas

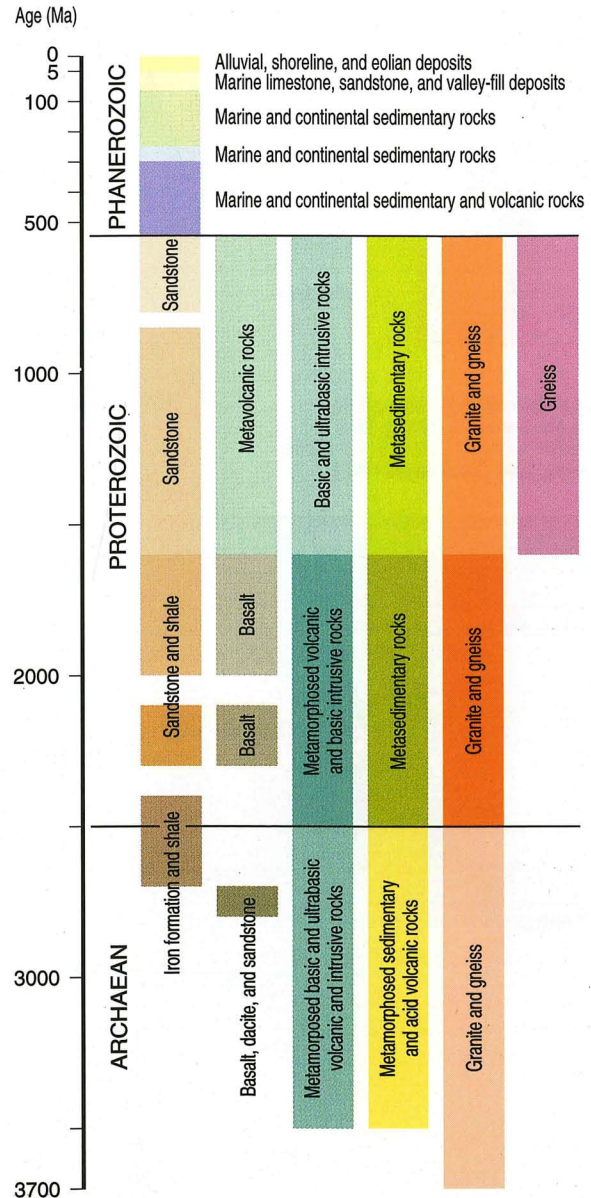

Fault *
Normal fault; ticks on downthrown side *
Thrust; teeth on upthrust side *
Thrust reactivated as normal fault *
Horizontal relative displacement.....
Meteorite impact structure.....
* Broken lines indicate extrapolation beneath younger rocks	
Major road.....
Road or track.....
Railway.....
Gas pipeline.....
City.....	BUNBURY
Townsite	
population 10 000-15 000.....	● BUSSELTON
1000-10 000.....	○ PINJARRA
less than 1000.....	○ Dardanup
Homestead.....	■ Carbine
Locality.....	• Overlander
	• Roadhouse
Watercourse, predominantly ephemeral.....
Palaeodrainage, inactive or rarely active.....
Bathymetric contour, metres.....	200
Mine site	
operating or under development.....	Lights Of Israel
closed or undeveloped.....	Sand King
Inset map enlargement.....

TO LOCATE A PROJECT

1A

Two code numbers are used to locate a site in this booklet. The first code number is the map number and the second represents the 1:100 000 map sheet number. From the four digit map sheet number, the first two digits give the east-west co-ordinate, and the second two digits the north-south co-ordinate.

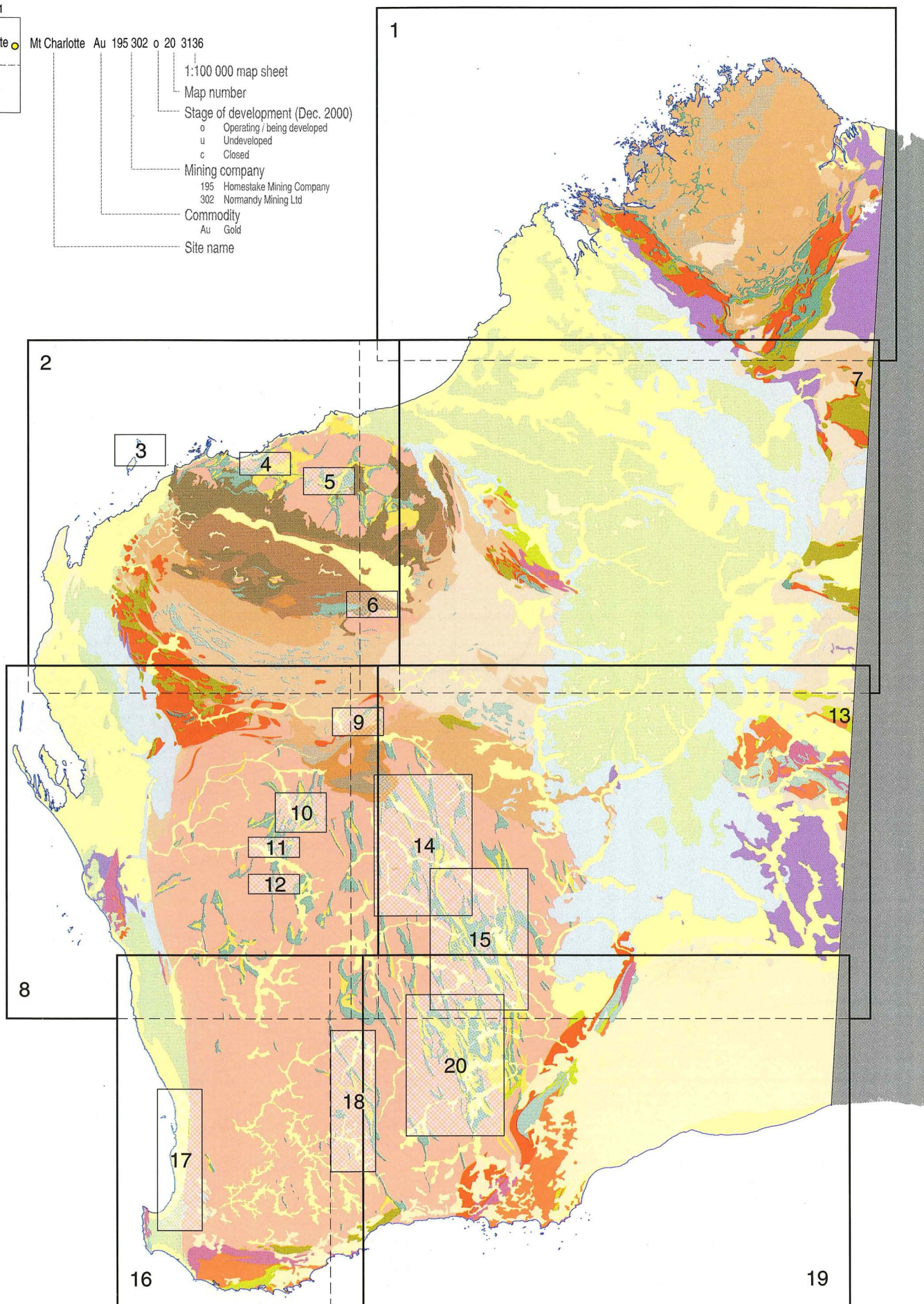
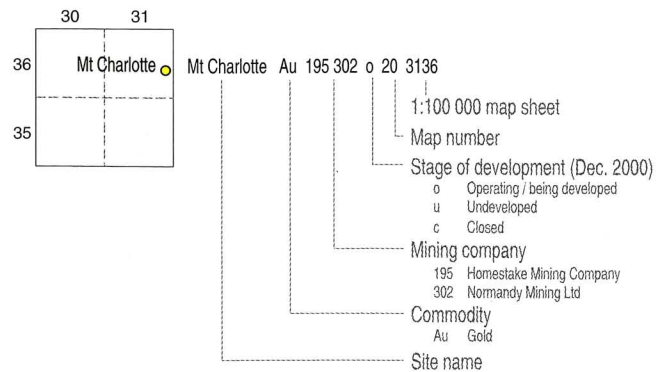

1:10 million 0 500 km

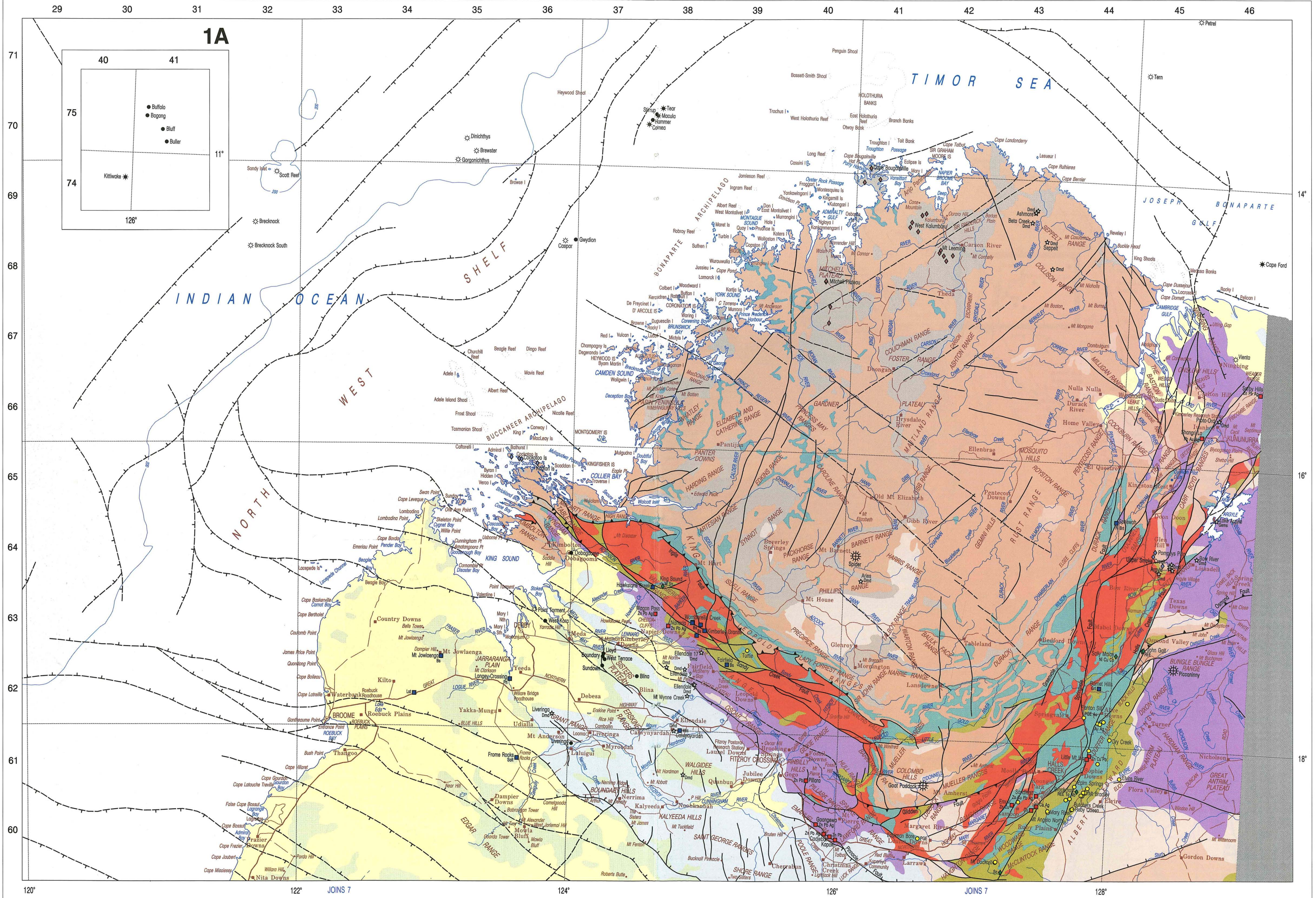

1:2.5 million

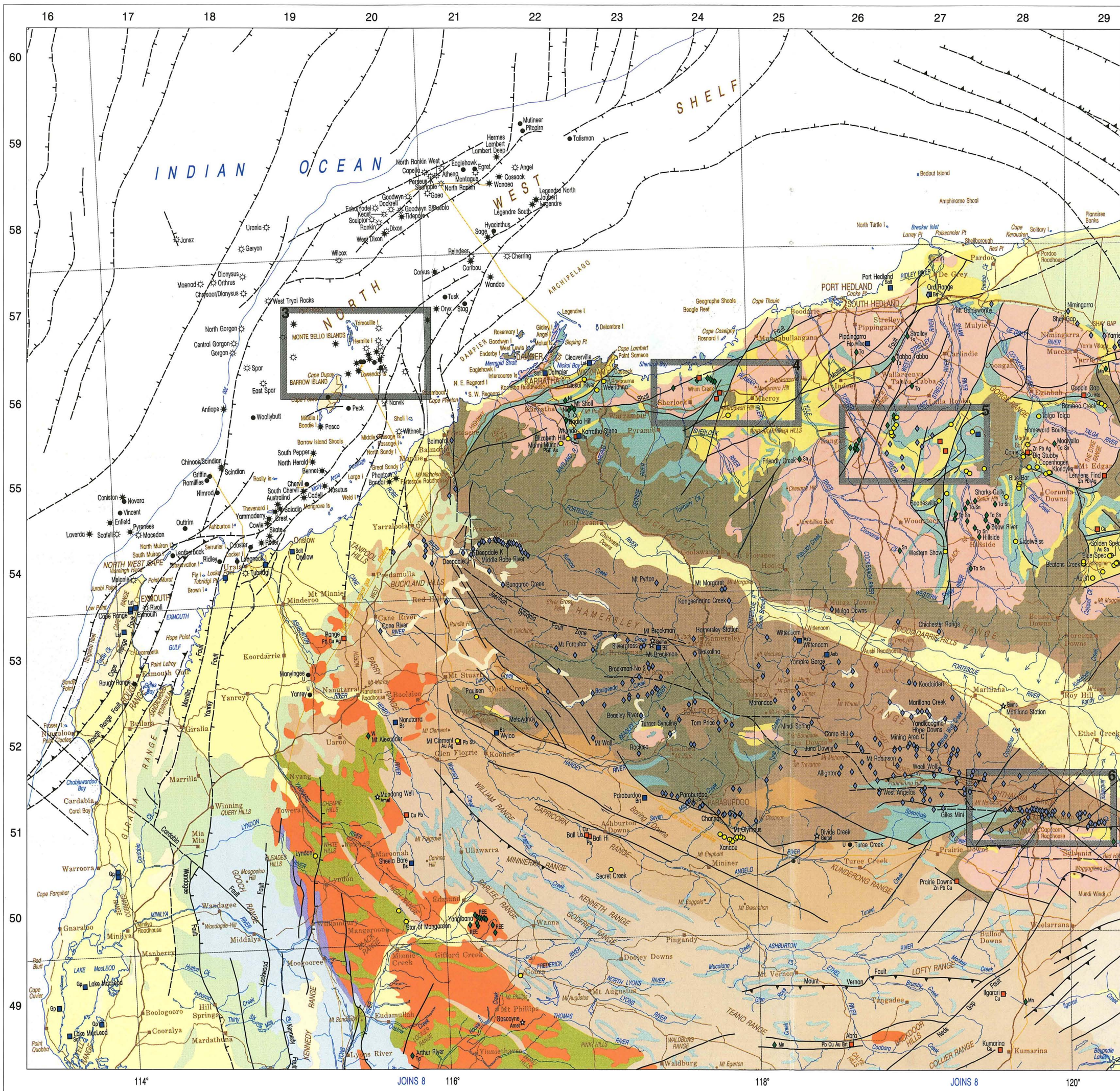

West Pilbara 2

1:1 million

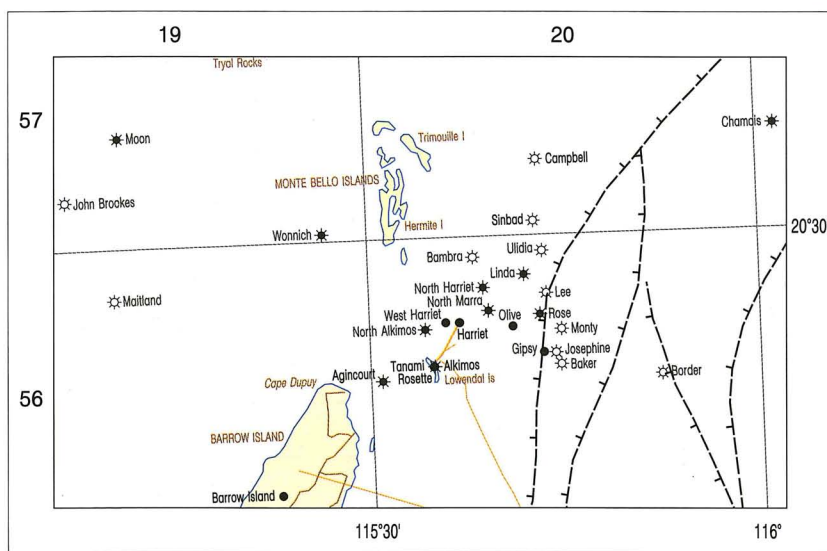

Barrow Island 3

Whim Creek 4

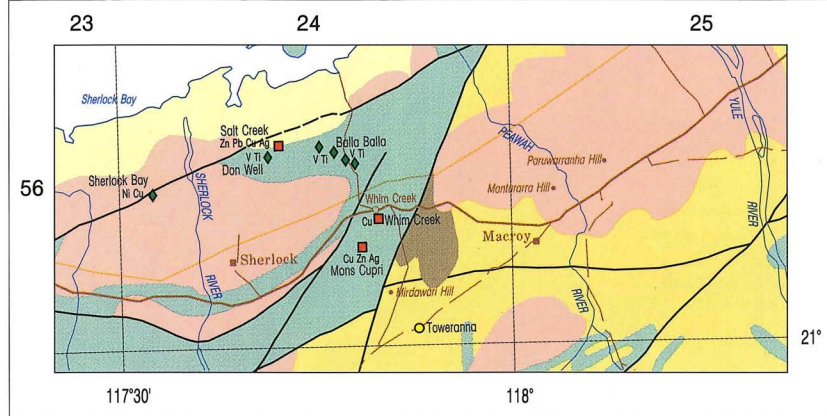

North Shaw 5

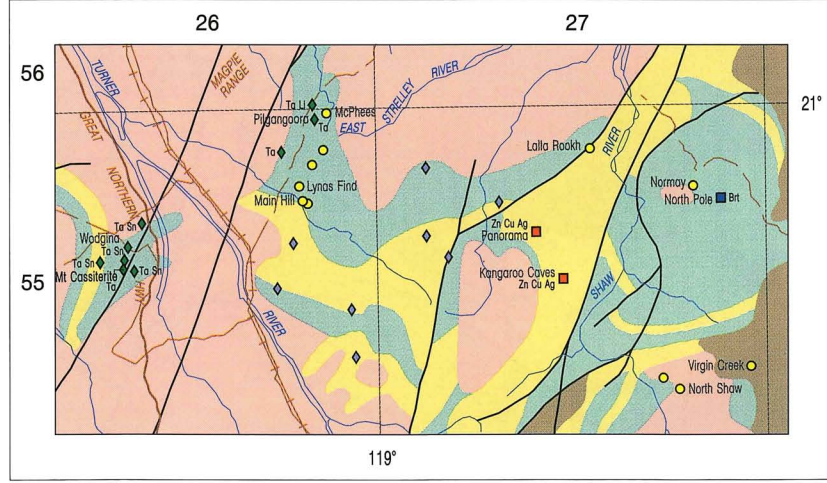

Newman 6

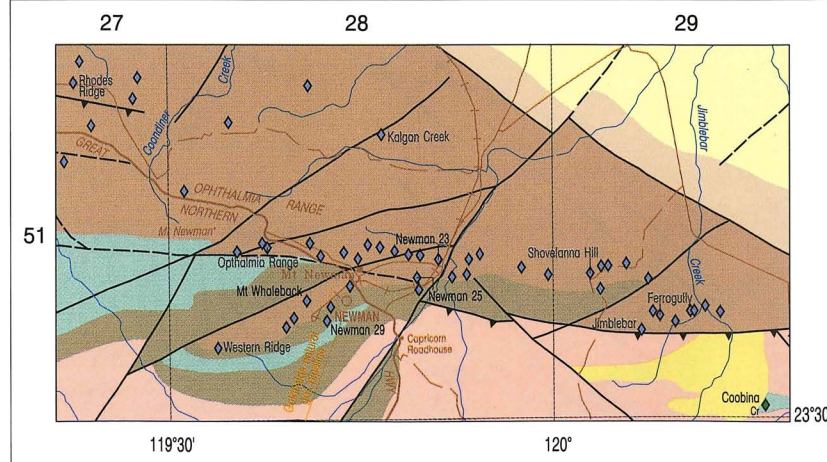

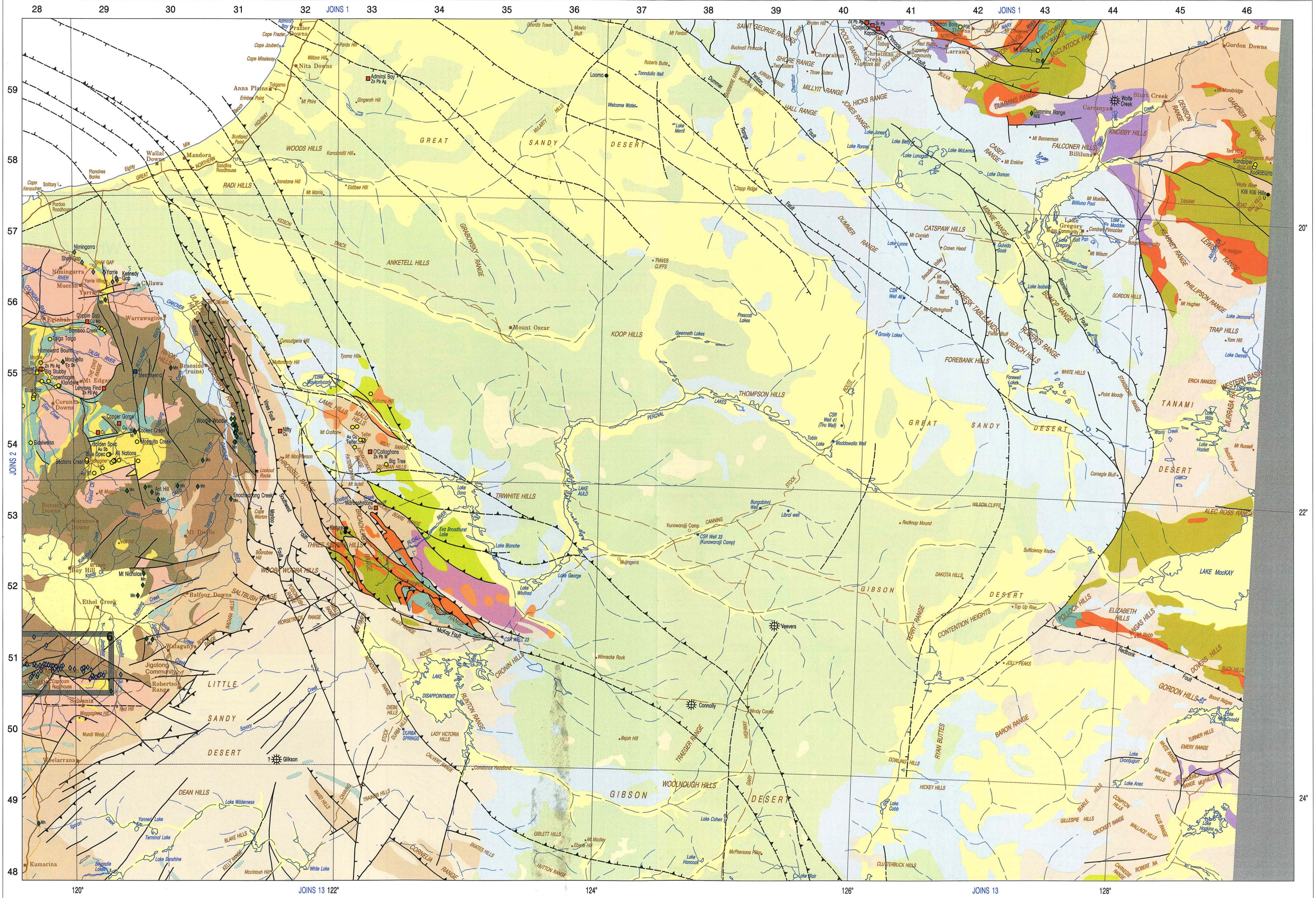

1:2.5 million

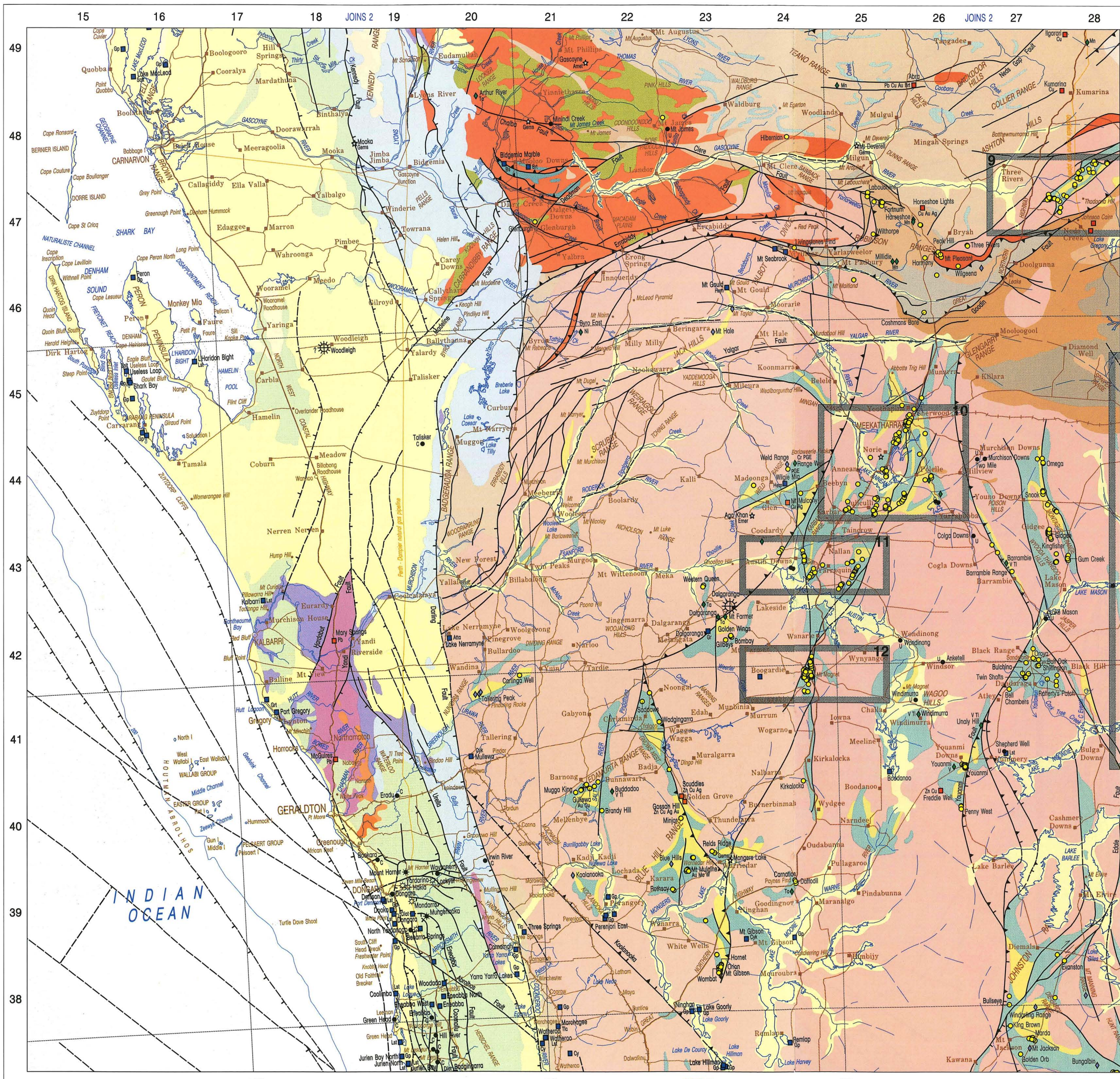

Mid-West 8

1:1 million

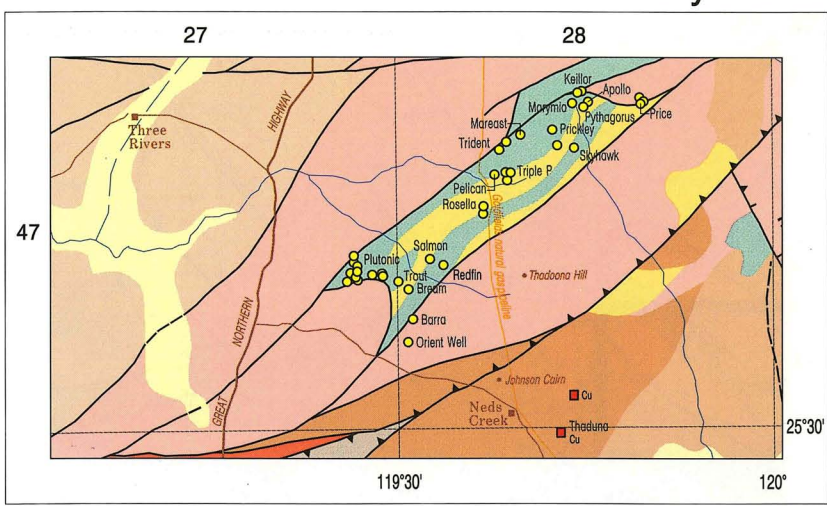

Marymia 9

Meekatharra 10

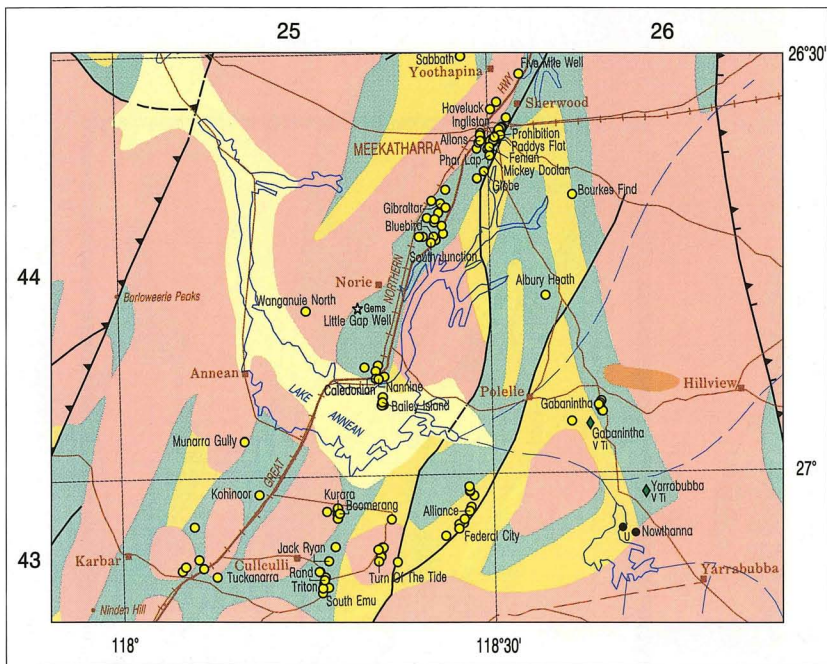

Cue 11

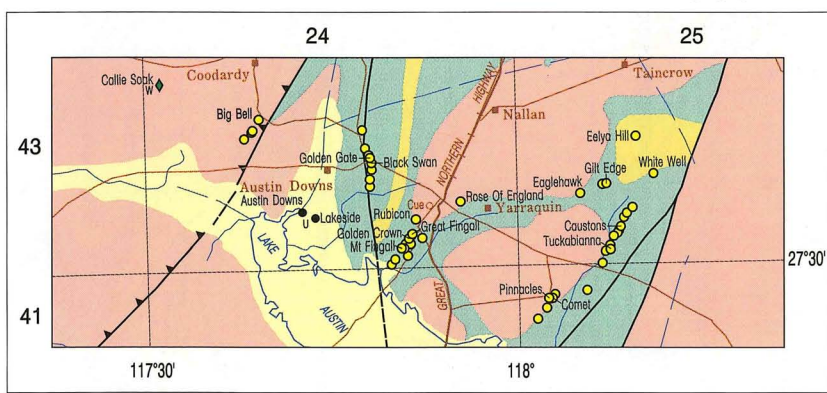

Mount Magnet 12

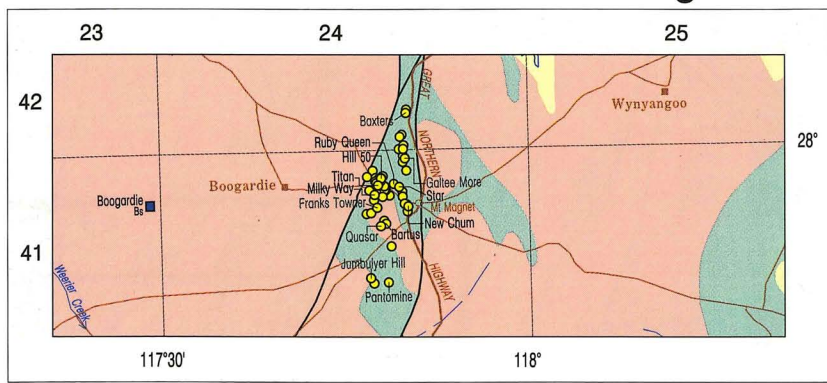

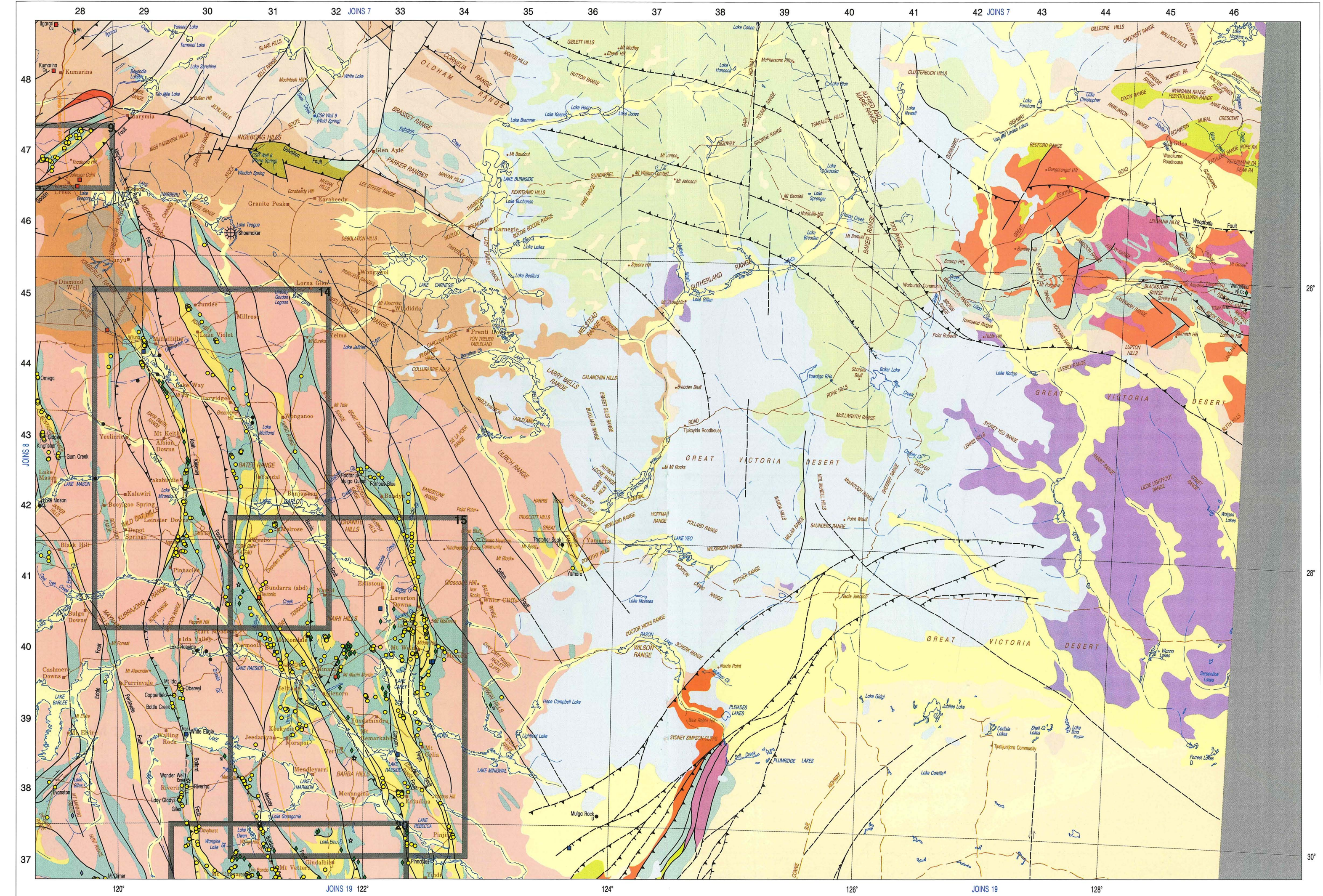

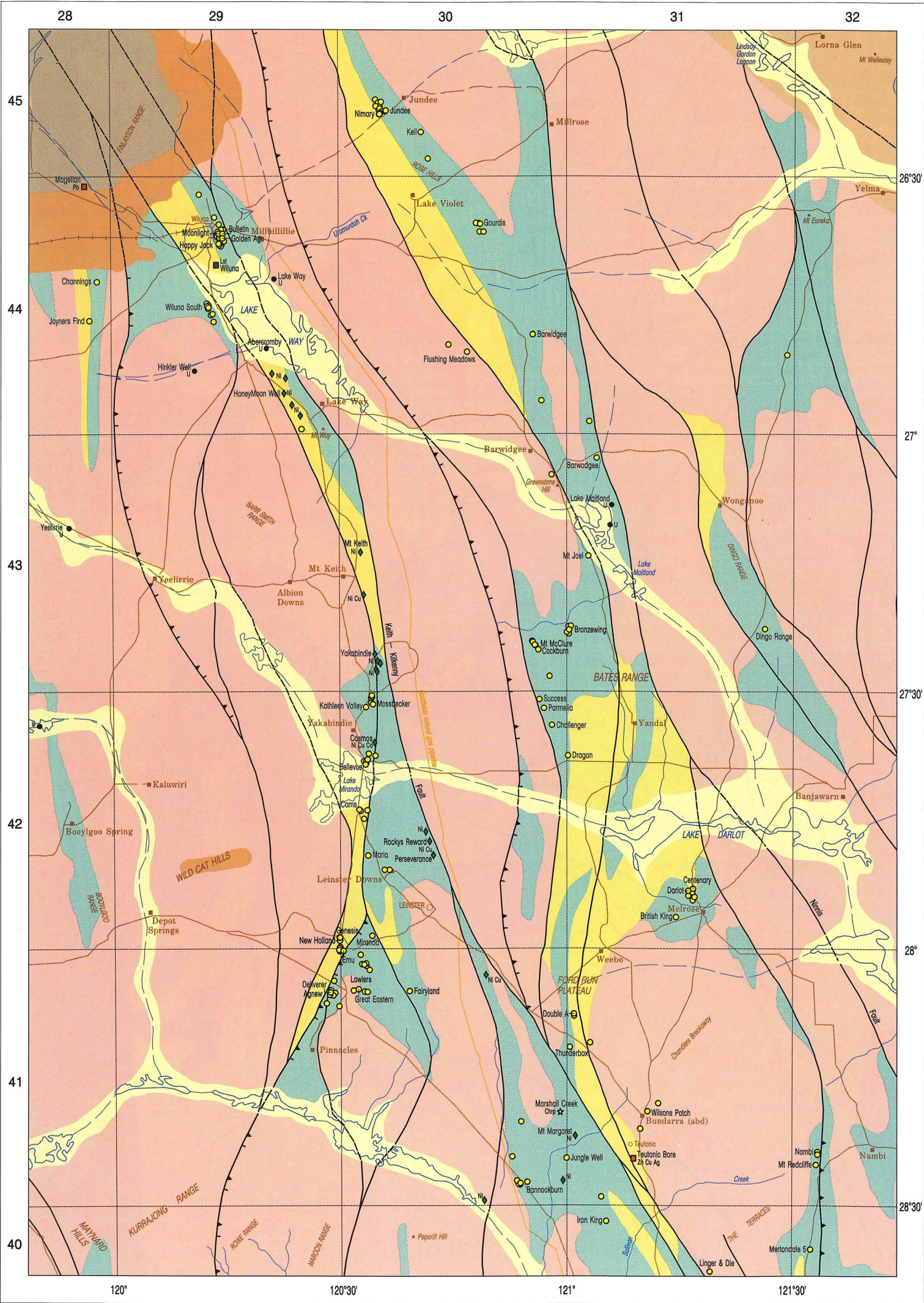

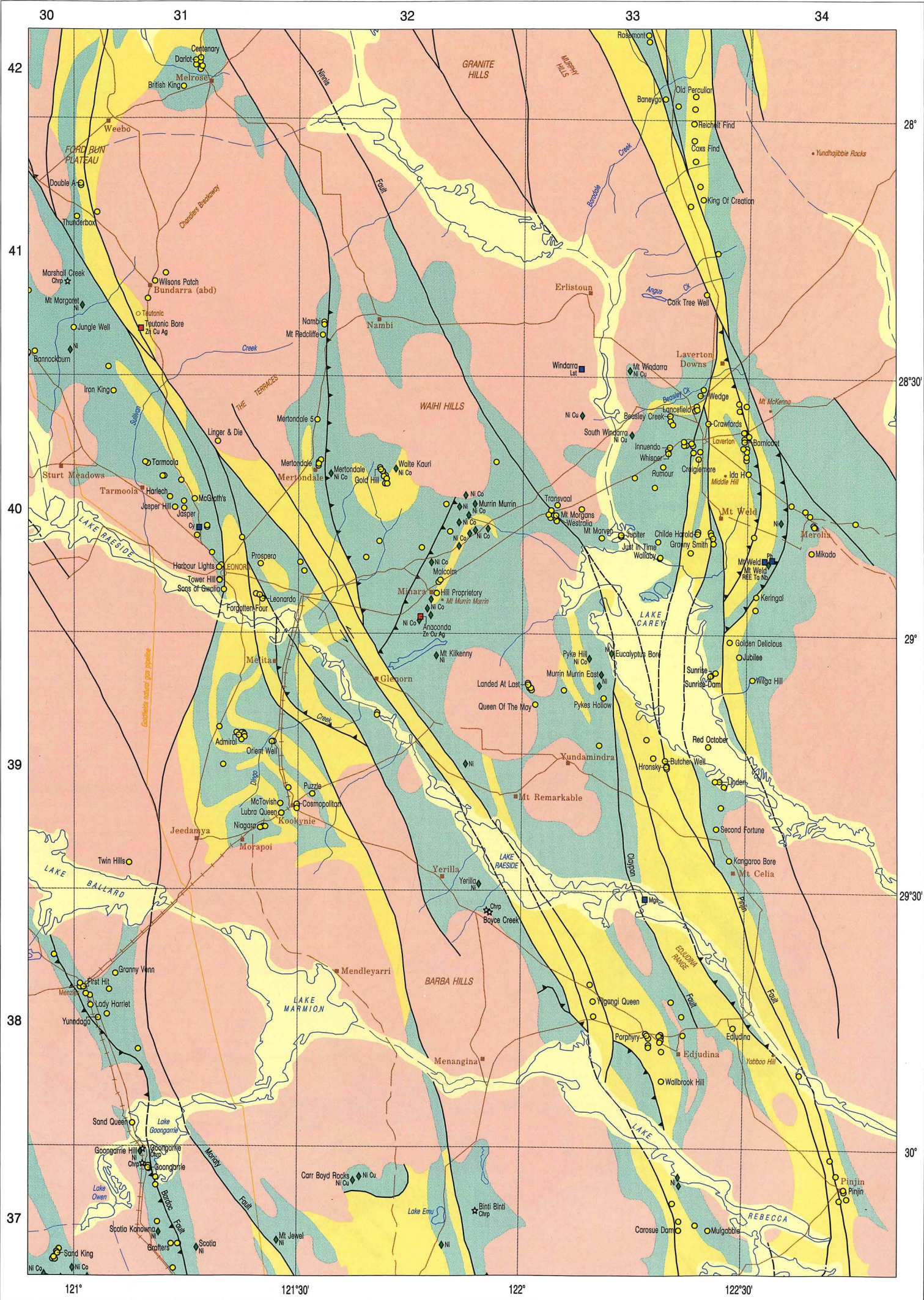

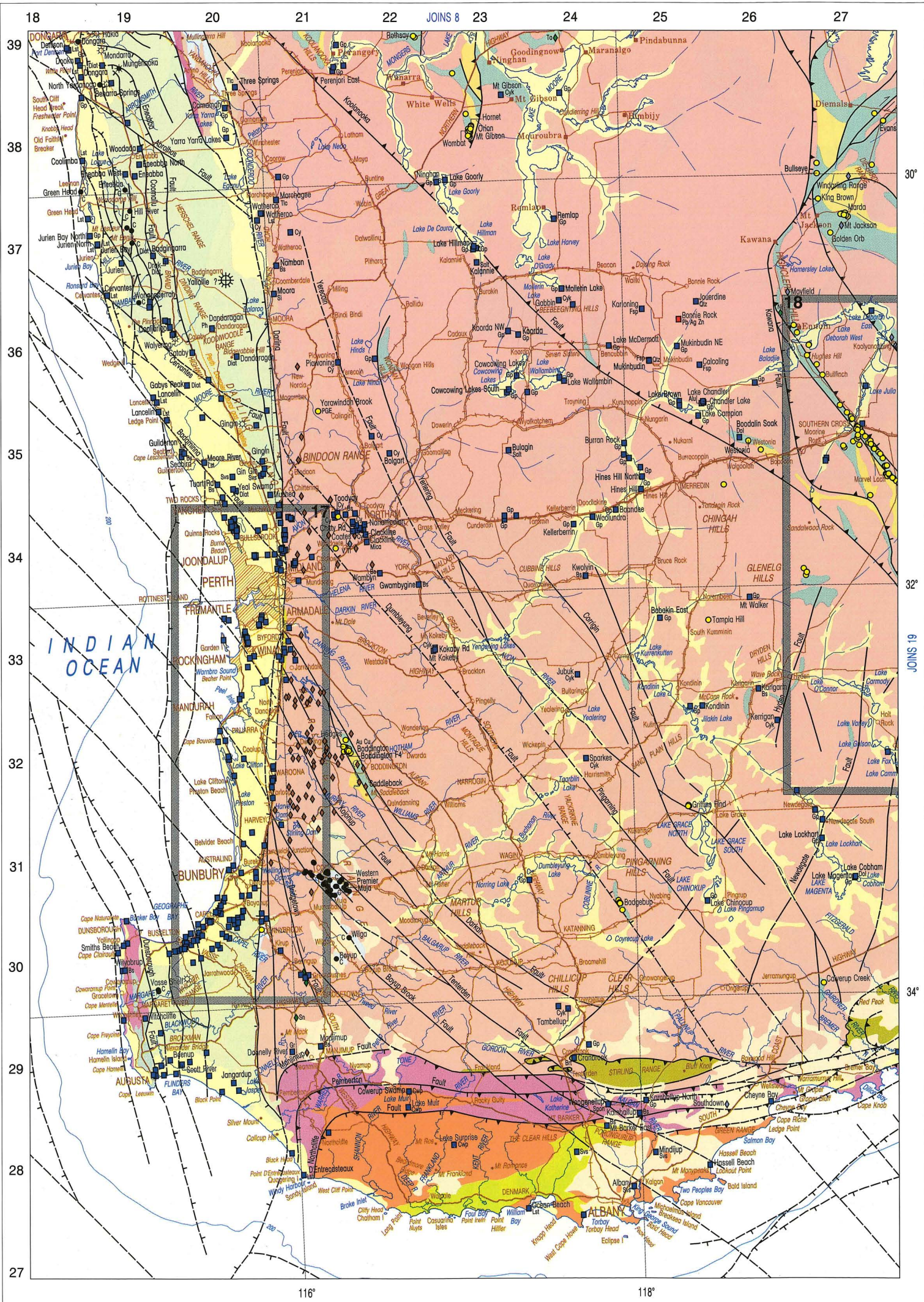

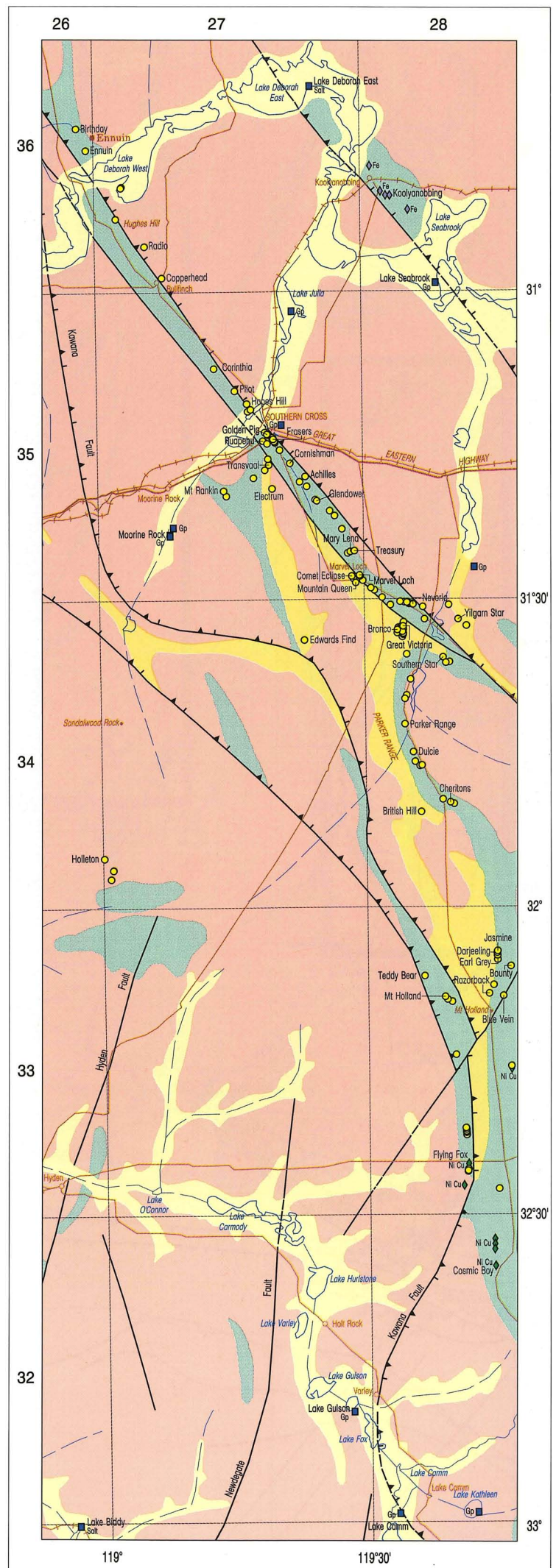
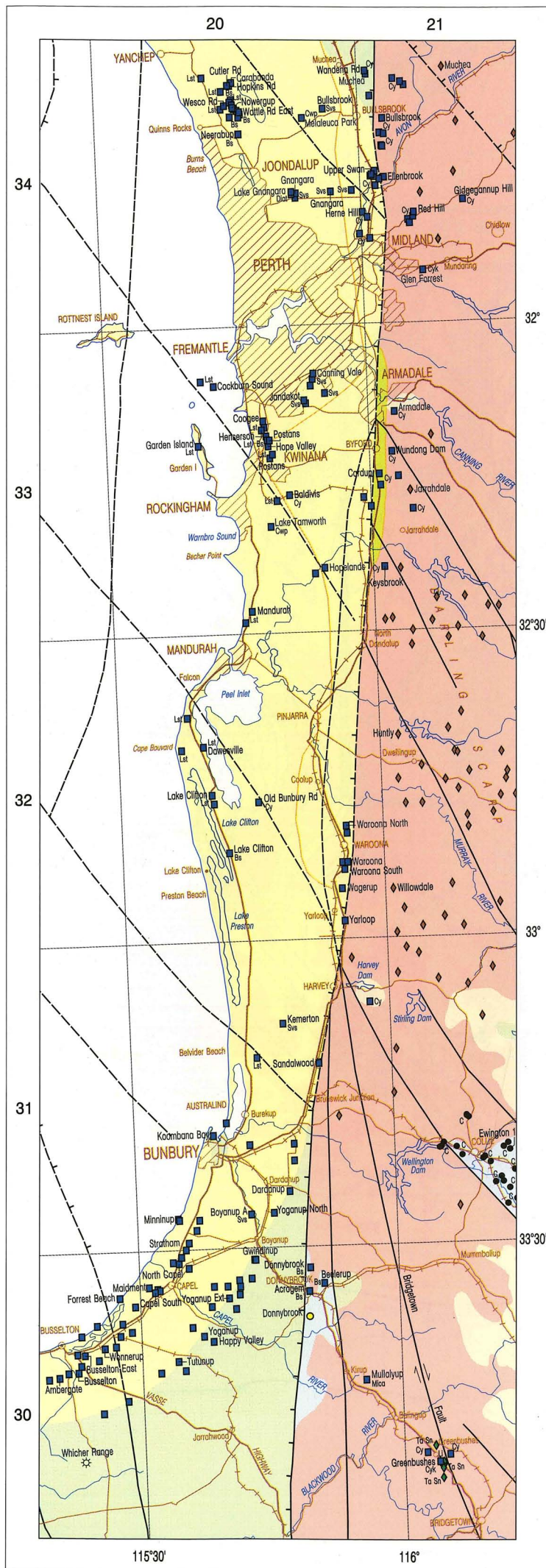

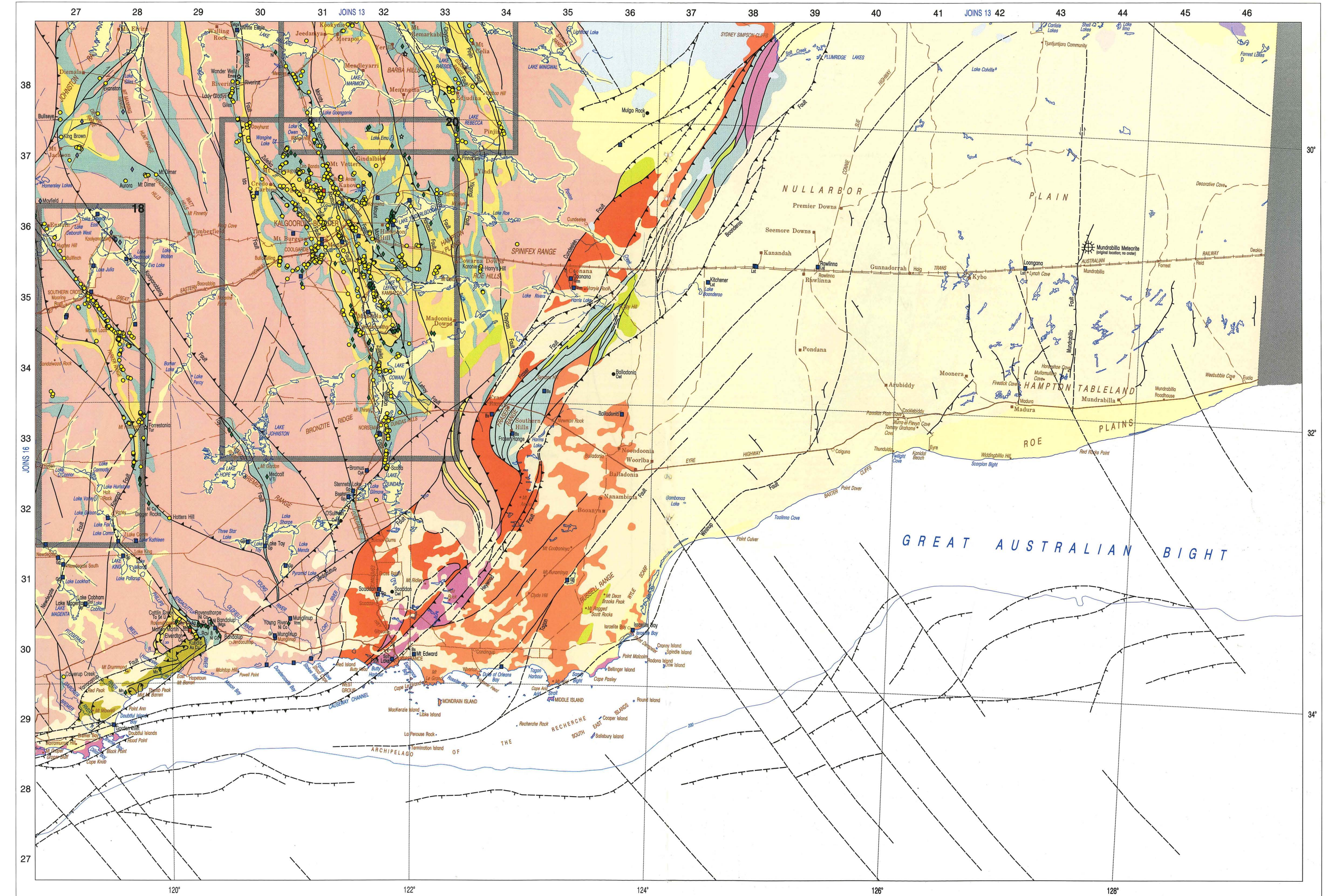

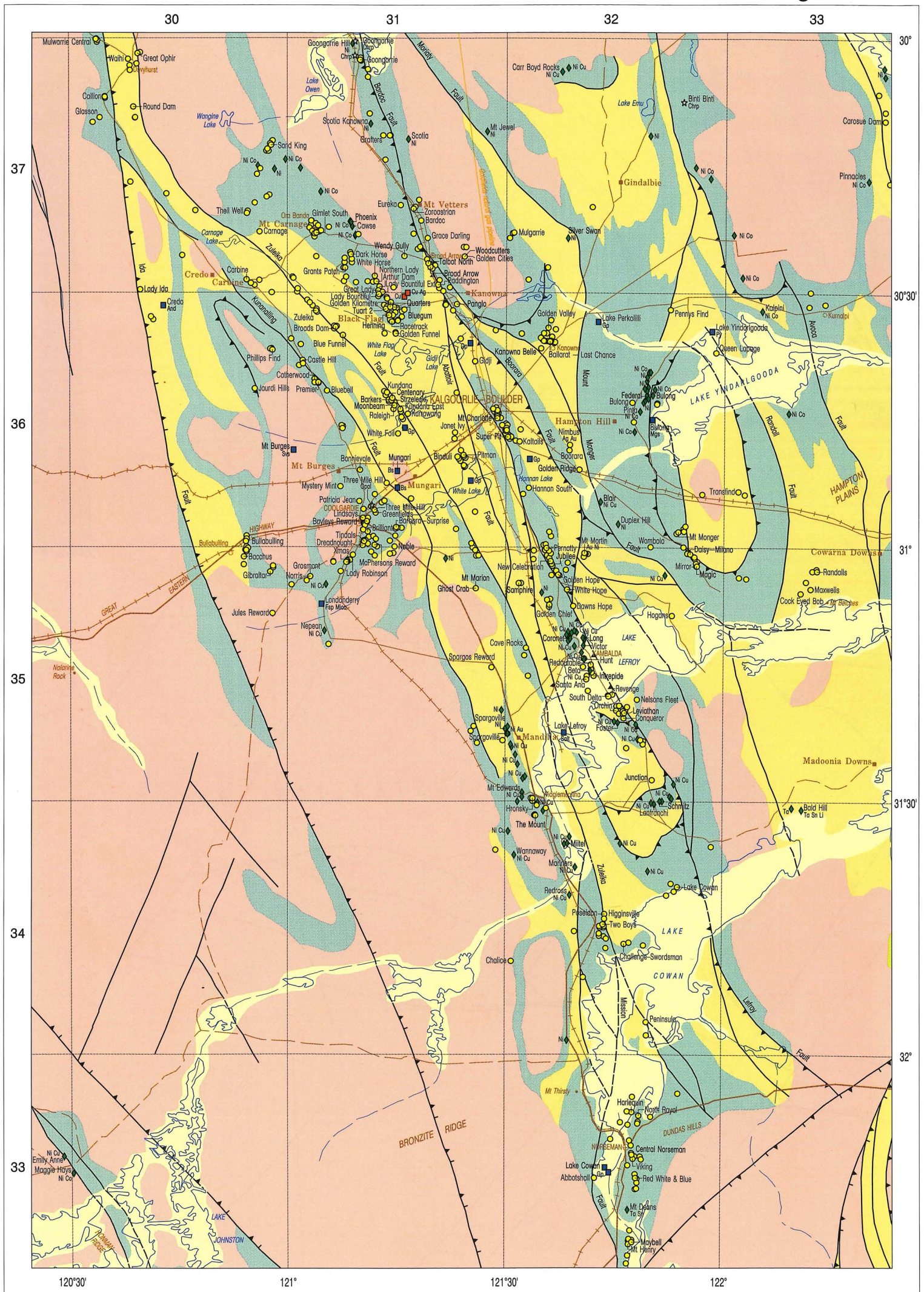

MINERAL INDEX

Site	Commodity	Company	Stage	Map	Ref.
◆ ALLOYING AND SPECIALITY METALS					
Ant Hill	Mn	194	u	7	3053
Arthur River	Ta	223	u	8	2048
Bald Hill	Ta, Sn, Li	178	c	20	3334
Balla Balla	V, Ti	362	u	4	2456
Bandalup	Ni, Co	95, 351	u	19	2930
Barrambie	V, Ti	346	u	8	2743
Beta	Ni, Cu	469	c	20	3235
Blair	Ni, Cu	251	o	20	3236
Brockman	REE, Ta, Nb	170, 453	u	1	4461
Buddadoo	V, Ti	213	u	8	2140
Bulong	Ni	350	o	20	3236
Byro East	Ni	361	u	8	2145
Callie Soak	W	301	u	11	2443
Carr Boyd Rocks	Ni, Cu	113	c	20	3237
Cattlin Creek	Ta, Sn, Li	398	u	19	2930
Cawse	Ni, Co	77	u	20	3137
Coates	V, Ti	89	c	16	2134
Coobina	Cr	110, 100	o	6	2951
Cookes Creek	W	301	u	7	2954
Coppermine Creek	Mn	301	u	19	2829
Coronet	Ni, Cu	469	o	20	3235
Cosmic Boy	Ni, Cu	319	c	18	2832
Cosmos	Ni, Cu, Co	219	o	14	3042
Cummins Range	REE	318	u	7	4359
Dalgaranga	Ta	29, 224	c	8	2342
Digger Rocks	Ni, Cu	319	c	19	2832
Don Well	V, Ti	119	u	4	2456
Duplex Hill	Ni	301	u	20	3236
Emily Anne	Ni, Cu	246	u	20	2933
Enacheddong Creek	Mn	301	u	7	3153
Eucalyptus Bore	Ni	459	u	15	3339
Federal	Ni	350	o	20	3236
Flying Fox	Ni, Cu	319	c	18	2833
Foster	Ni, Cu	469	c	20	3235
Friendly Creek	Sn	326, 390	c	2	2555
Gabanintha	V, Ti	314	u	10	2644
Goongarrie Hill	Ni	190	u	20	3137
Greenbushes	Ta, Sn	398	o	17	2130
Hillside	Ta, Sn	301	c	2	2754
Honeymoon Well	Ni	367, 319	u	14	2944
Horseshoe	Mn	100, 241	u	8	2647
Hunt	Ni, Cu	469	c	20	3235
John Galt	REE	301	u	1	4563
Kalpini	Ni, Co	190	u	20	3336
King Sound	W, Sn	49	c	1	3864
Lanfranchi	Ni, Cu	469	c	20	3234
Long	Ni, Cu	469	o	20	3235
Maggie Hays	Ni, Co	246	u	20	3033
Mariners	Ni, Cu	272	c	20	3234
Medcalf	V, Ti	34	u	19	3032
Mertondale	Ni, Co	162	u	15	3240
Miitel	Ni, Cu	272	o	20	3234
Millidie	Mn	100, 241	c	8	2546
Moolyella	Ta, Sn	301	c	2	2855
Mt Alexander	W	368	u	2	2052
Mt Cassiterite	Ta	398	o	5	2655
Mt Deans	Ta, Sn	301	u	20	3233
Mt Edwards	Ni, Cu	469	c	20	3235
Mt Farmer	Ta	364	c	8	2342
Mt Jewel	Ni	455	u	20	3137
Mt Keith	Ni	469	o	14	3043
Mt Kilkenny	Ni	162	u	15	3239
Mt Margaret	Ni	13	u	15	3141
Mt Nicholas	Mn	428	u	7	3052
Mt Sholl	Ni	425	u	2	2256
Mt Weld	REE, Ta, Nb	13, 249	u	15	3440
Mt Windarra	Ni, Cu	469	c	15	3341
Murrin Murrin	Ni, Co	13, 160	o	15	3240
Murrin Murrin East	Ni	13	u	15	3339
Nepean	Ni, Cu	281	c	20	3135
Perseverance	Ni, Cu	469	o	14	3042
Phoenix	Ni	77	o	20	3137
Pilgangoora	Ta	249	c	5	2655
Pinnacles	Ni, Co	223	u	20	3337
Pinta	Ni, Co	350	c	20	3236

Site	Commodity	Company	Stage	Map	Ref.
Pyke Hill	Ni, Co	7	u	15	3339
Radio Hill	Ni, Cu	425	o	2	2256
Range Well	Cr, PGE	123	u	8	2444
Rav 8	Ni	418	o	19	2930
Ravensthorpe	Ni	172	u	19	2930
Redross	Ni, Cu	272	c	20	3234
Rockys Reward	Ni, Cu	469	o	14	3042
Sally Malay	Ni, Cu, Co	302	u	1	4563
Schmitz	Ni, Cu	469	o	20	3234
Scotia	Ni	469	c	20	3137
Scotia Kanowna	Ni	190	u	20	3137
Shaw River	Ta, Sn	301	c	2	2754
Sherlock Bay	Ni, Cu	115, 123	u	4	2456
Silver Swan	Ni	319	o	20	3237
South Windarra	Ni, Cu	469	c	15	3340
Spargoville	Ni	10	c	20	3135
Strelley	Ta	398	u	2	2756
Tabba Tabba	Ta	398	c	2	2656
Unaly Hill	V, Ti	301	u	8	2641
Victor	Ni, Cu	469	c	20	3235
Waite Kauri	Ni, Co	162	u	15	3240
Wannaway	Ni, Cu	469	c	20	3234
Windimurra	V, Ti	477	o	8	2641
Wingelina	Ni, Co	3	u	13	4645
Wodgina	Ta, Sn	398	c	5	2655
Woodie Woodie	Mn	100	o	7	3154
Yakabindie	Ni	367	u	14	3043
Yangibana	REE	301	u	2	2150
Yarrabubba	V, Ti	314	u	10	2643
Yerilla	Ni	190	u	15	3239
Youanmi	V	32	u	8	2640
Young River	Ni, Co	301	u	19	3030
◆ ALUMINA					
Cape Bougainville	Bx	93, 8	u	1	4170
Huntly	Bx	8	o	17	2132
Jarrahdale	Bx	8	c	17	2133
Mitchell Plateau	Bx	93, 8	u	1	4068
Mt Leeming	Bx	301	u	1	4268
Muchea	Bx	301	u	17	2134
Saddleback	Bx	8, 50	o	16	2132
West Kalumburu	Bx	301	u	1	4269
Willowdale	Bx	8	o	17	2132
■ BASE METALS					
Abra	Pb, Cu, Au, Brt	312	u	8	2648
Admiral Bay	Zn, Pb, Ag	367	u	7	3359
Anaconda	Zn, Cu, Ag	321	c	15	3240
Bali Hi	Pb	301	u	2	2251
Bali Lo	Cu	301	u	2	2251
Big Stubby	Zn, Pb, Ag	407	u	2	2855
Bonnie Rock	Pb, Ag, Zn	301	u	16	2536
Cadjebut	Zn, Pb	459	c	1	4060
Copper Gorge	Cu	282	u	7	2954
Coppin Gap	Cu, Mo	366	u	7	2956
Elverdton	Cu	466, 467	o	19	2930
Emull	Zn, Cu	172	u	1	4361
Freddie Well	Zn, Cu	316	u	8	2640
Goongewa	Zn, Pb, Ag	459	o	1	4060
Gossan Hill	Zn, Cu, Ag, Au	302	o	8	2240
Horseshoe Lights	Cu, Au, Ag	292	c	8	2647
Ilgarari	Cu	162	u	2	2849
Kangaroo Caves	Zn, Cu, Ag	319, 389	u	5	2755
Kapok	Zn, Pb	459	o	1	4160
Kumarina	Cu	400	c	13	2848
Lennons Find	Zn, Pb, Ag	336	u	7	2955
Little Mt Isa	Zn, Cu, Pb	14, 236	u	1	4461
Magellan	Pb	252	u	14	2844
Maroochydhore	Cu	291, 404	u	7	3353
Mary Springs	Pb	452	u	8	1842
McGuire	Pb	308	c	8	1841
Mons Cupri	Cu	404	u	4	2456
Mt Angelo North	Cu, Ag	14, 355	u	1	4361
Mt Mulcahy	Cu, Ag	221	u	8	2443
Narlarla	Zn, Pb, Ag	274, 405	c	1	3863

Site	Commodity	Company	Stage	Map	Ref.
Nifty	Cu	404	o	7	3254
O'Callaghans	Zn, Pb, W	296	u	7	3354
Panorama	Zn, Cu, Ag	319, 389	u	5	2755
Pillara	Zn, Pb	459	o	1	4061
Prairie Downs	Zn, Pb, Cu	301	u	2	2750
Range	Pb, Cu, Ag	432	u	2	1953
Salt Creek	Zn, Pb, Cu, Ag	66	u	4	2456
Sandiego	Cu, Ag	236, 14	u	1	4361
Scuddles	Zn, Cu, Ag	302	o	8	2240
Shangri La	Pb, Au, Ag	101	c	1	4666
Sorby Hills	Zn, Pb, Ag	430	u	1	4667
Teutonic Bore	Zn, Cu, Ag	336	c	15	3141
Thaduna	Cu	411	u	9	2846
Wagon Pass	Zn, Pb, Ag	459	u	1	3863
Whim Creek	Cu	404	u	4	2456
Whundo	Cu	404	u	2	2255



ENERGY MINERALS

Abercromby	U	4	u	14	2944
Agincourt	Oil, Gas	18	o	3	2056
Alkimos	Oil	18	o	3	2056
Angel	Gas, Oil	474	u	2	2258
Anketell	U	4	u	8	2641
Antiope	Oil, Gas	48	u	2	1856
Athena	Gas	284	u	2	2159
Austin Downs	U	301	u	11	2443
Australind	Oil, Gas	82	u	2	1955
Baker	Gas	19	u	3	2056
Balladonia	Cwl	190	u	19	3634
Bambra	Gas	18	c	3	2056
Bandar	Oil, Gas	416	u	2	2055
Barrow Island	Oil	82	o	3	1956
Beharra Springs	Gas	57	o	8	1939
Bennet	Oil, Gas	17	u	2	1955
Blina	Oil	71	o	1	3762
Bluff	Oil	48	u	1A	4176
Bogong	Oil	48	u	1A	4176
Bookara	C	301	u	8	1839
Border	Gas	12	u	3	2056
Boundary	Oil	71	o	1	3763
Boyup	C	173	u	16	2130
Brecknock	Gas	474	u	1	3269
Brecknock South	Gas, Oil	472	u	1	3268
Brewster	Gas	474	u	1	3570
Buffalo	Oil	48	u	1A	4176
Buller	Oil	48	u	1A	4176
Cadell	Oil, Gas	19	u	2	1955
Campbell	Gas, Oil	18	o	3	2057
Cape Ford	Oil, Gas	105	u	1	4668
Capella	Gas, Oil	474	u	2	2158
Caribou	Oil, Gas	17	u	2	2157
Caspar	Gas	48	u	1	3668
Central Gorgon	Gas, Oil	82	u	2	1857
Chamois	Oil, Gas	19	u	3	2157
Cherring	Gas	12	u	2	2257
Chervil	Oil	18	o	2	1955
Chinook-Scindian	Oil, Gas	48	o	2	1855
Chrysaor-Dionysus	Gas, Oil	82	u	2	1857
Coaster	Oil	82	u	2	1854
Colga Downs	U	4	u	8	2643
Coniston	Oil, Gas	48	u	2	1755
Cornea	Oil, Gas	383	u	1	3770
Corvus	Oil, Gas	19	u	2	2157
Cossack	Oil, Gas	474	o	2	2158
Cowle	Oil, Gas	82	o	2	1854
Crest	Oil, Gas	82	o	2	1955
Dinichthys	Gas	203	u	1	3570
Dionysus	Gas	82	u	2	1857
Dixon	Gas, Oil	474	u	2	2058
Dockrell	Gas, Oil	474	u	2	2058
Dongara	Oil	21	o	8	1839
Eaglehawk	Oil	474	u	2	2158
East Spar	Gas	18	o	2	1856
Echo-Yodel	Gas, Oil	474	u	2	2058
Egret	Oil	474	u	2	2158
Eneabba	C	165	u	16	1938
Enfield	Oil, Gas	472	u	2	1655
Eradu	C	301	u	8	1940
Ewington 1	C	173	o	17	2131
Gaea	Gas	472	u	2	2158

Site	Commodity	Company	Stage	Map	Ref.
Geryon	Gas	82	u	2	1858
Gingin	Gas	130	u	16	2035
Gipsy	Oil	18	u	3	2056
Goodwyn	Gas, Oil	474	o	2	2058
Goodwyn South - Pueblo	Gas, Oil	474	u	2	2058
Gorgon	Gas, Oil	82	u	2	1856
Gorgonichthys	Gas	203	u	1	3570
Green Head	C	301	u	16	1838
Griffin	Oil	48	o	2	1855
Gwydion	Oil	48	u	1	3668
Hakia	Gas	21	u	8	1939
Hammer	Oil	384	u	1	3870
Harriet	Oil	18	o	3	2056
Hermes	Oil, Gas	474	o	2	2159
Hill River	C	367	u	16	1937
Hinkler Well	U	301	u	14	2944
Hyacinthus	Oil	473	u	2	2158
Irwin River	C	301	u	8	2039
Jansz	Gas	284	u	2	1758
Jaubert	Oil	473	u	2	2258
John Brookes	Gas	284	u	3	1957
Josephine	Gas	19	u	3	2056
Keast	Gas, Oil	474	u	2	2058
Keast Deep	Gas, Oil	474	u	2	2058
Killi Killi Hills	U	161, 415	u	7	4658
Kintyre	U	367	u	7	3353
Kittiwake	Oil, Gas	57	u	1A	4075
Lake Maitland	U	4	u	14	3143
Lake Mason	U	4	u	8	2742
Lake Raeside	U	301	u	13	3040
Lake Way	U	302	u	14	2944
Lakeside	U	4, 133	u	11	2443
Lambert	Oil, Gas	474	u	2	2159
Lambert Deep	Gas, Oil	474	u	2	2159
Laverda	Oil, Gas	472	u	2	1654
Leatherback	Oil	18	u	2	1754
Lee	Gas	17	u	3	2056
Legendre	Oil	474	u	2	2258
Legendre North	Oil, Gas	472	u	2	2258
Legendre South	Oil, Gas	474	u	2	2258
Linda	Oil, Gas	19	u	3	2056
Liveringa	C	301	u	1	3761
Lloyd	Oil	71	o	1	3763
Lockyer	Gas	348	u	8	1939
Longneck	Oil	19	u	2	1854
Looma	Oil	383	u	7	3659
Macedon	Gas	48	o	2	1754
Macula	Oil, Gas	384	u	1	3870
Maenad	Gas	82	u	2	1857
Maitland	Gas	18	u	3	1956
Manyingee	U	322	u	2	1953
Melanie	Gas	439	u	2	1754
Minindi Creek	U	301	u	8	2148
Mondarra	Gas	21	c	8	1939
Montague	Gas, Oil	474	u	2	2158
Monty	Gas, Oil	19	u	3	2056
Moon	Oil, Gas	284	u	3	1957
Mount Horner	Oil, Gas	347	o	8	1939
Mt James	U	301	u	8	2248
Muja	C	173	o	16	2131
Mulga Rock	U	340	u	19	3638
Mungenuoka	Oil, Gas	57	u	8	1939
Murchison Downs	U	4	u	8	2644
Mutineer	Oil	381	u	2	2259
Narvik	Gas	19	u	2	2056
Nasutus	Oil, Gas	19	u	2	1955
Nimrod	Oil	48	u	2	1855
North Alkimos	Oil, Gas	19	u	3	2056
North Gorgon	Gas, Oil	82	u	2	1857
North Harriet	Oil, Gas	19	u	3	2056
North Herald	Oil, Gas	309	o	2	1955
North Marra	Oil, Gas	19	u	3	2056
North Rankin	Gas, Oil	474	o	2	2158
North Rankin West	Gas, Oil	474	u	2	2158
North Yandanogo	Oil	57	c	8	1939
Novara	Oil	48	u	2	1755
Nowthanna	U	4	u	10	2643
O'Sullivan	Cwl	192	u	19	3132
Olive	Oil	19	u	3	2056
Oobagooma	U	322	u	1	3664
Orthrus	Gas	82	u	2	1857

Site	Commodity	Company	Stage	Map	Ref.
Oryx	Oil, Gas	19	u	2	2157
Outtrim	Oil	48	u	2	1754
Pasco	Oil, Gas	82	u	2	1956
Peck	Oil	18	u	2	2056
Perseus	Gas, Oil	474	o	2	2158
Petrel	Gas, Oil	381	o	1	4572
Phantom	Oil, Gas	416	u	2	2055
Pitcairn	Oil	381	u	2	2259
Point Torment	Gas	71	u	1	3663
Premier	C	451	o	16	2131
Prometheus	Gas	226	u	1A	4172
Pyrenees	Oil, Gas	48	u	2	1754
Ramillies	Oil	48	u	2	1855
Rankin	Gas, Oil	474	u	2	2058
Reindeer	Gas	18	u	2	2157
Reindeer–Caribou	Gas	19	u	2	2157
Ridley	Oil	18	u	2	1854
Rivoli	Gas	439	u	2	1754
Roller	Oil, Gas	82	o	2	1854
Rose	Oil, Gas	18	u	3	2056
Rosette	Gas, Oil	18	o	3	2056
Rough Range	Oil	373	u	2	1753
Rubicon	Gas	226	u	1A	4172
Sage	Oil, Gas	19	u	2	2158
Saladin	Oil, Gas	82	o	2	1955
Scaddan	Cwl	451, 287	u	19	3231
Scafell	Gas	48	u	2	1754
Scindian	Oil, Gas	48	o	2	1855
Scott Reef	Gas	474	u	1	3269
Sculptor	Gas	474	u	2	2058
Searipple	Gas, Oil	474	u	2	2158
Shepherd Well	U	301	u	8	2740
Sinbad	Gas, Oil	18	o	3	2057
Skate	Oil, Gas	82	o	2	1854
South Chervil	Oil, Gas	309	c	2	1955
South Pepper	Oil, Gas	18	c	2	1955
Spar	Gas	82	u	2	1856
Stag	Oil	18	o	2	2157
Stirrup	Oil	384	u	1	3870
Sundown	Oil	71	o	1	3762
Talisker	C	301	u	8	1944
Talisman	Oil	381	c	2	2259
Tanami	Oil, Gas	18	o	3	2056
Tear	Oil, Gas	384	u	1	3870
Tern	Gas	381	o	1	4571
Thatcher Soak	U	301	u	13	3641
Tidepole	Oil, Gas	474	c	2	2058
Tubridgi	Gas	57	o	2	1854
Turee Creek	U	4	u	2	2651
Tusk	Oil	19	u	2	2157
Two Mile	U	4	u	8	2644
Ulidia	Gas	18	u	3	2056
Urania	Gas	82	u	2	1958
Vasse Shelf	C	367	u	16	1930
Vienta	Gas	11	u	1	4667
Vincent	Oil	284	u	2	1755
Walyearing	Gas	347	c	16	1936
Wanaea	Oil, Gas	474	o	2	2158
Wandoo	Oil, Gas	284	o	2	2157
Wayvanerry	Oil	348	u	8	1939
West Dixon	Oil, Gas	474	u	2	2058
West Harriet	Oil	19	u	3	2056
West Kora	Oil	71	c	1	3663
West Terrace	Oil	71	o	1	3762
West Tryal Rocks	Gas, Oil	82	u	2	1957
Western	C	451	c	16	2131
Whicher Range	Gas	11	u	17	1930
Wilcox	Gas, Oil	474	u	2	1957
Wilga	C	451	u	16	2130
Windimurra	U	4	u	8	2641
Withnell	Gas	381	u	2	2055
Wondinong	U	4	u	8	2542
Wongonderrah	C	367	u	16	1936
Wonnich	Oil, Gas	18	u	3	1957
Woodada	Gas, Oil	347	o	16	1938
Woollybutt	Oil	184	u	2	1856
Yammaderry	Oil, Gas	82	o	2	1855
Yanrey	U	301	u	2	1952
Yardarino	Gas	21	u	8	1939
Yeelirrie	U	469	u	14	2843

Site	Commodity	Company	Stage	Map	Ref.
☆ GEMS AND SEMIPRECIOUS GEMSTONES					
Aga Khan	Emer	341	o	8	2343
Argyle	Dmd	367	o	1	4564
Aries	Dmd	354, 423	c	1	4164
Ashmore	Dmd	406	u	1	4369
Beta Creek	Dmd	406	u	1	4369
Binti Binti	Chrp	51	c	20	3237
Bow River	Dmd	25	c	1	4664
Boyce Creek	Chrp	456	o	15	3238
Calwynyardah	Dmd	228, 463	u	1	3861
Divide Creek	Gems	396, 429, 445	c	2	2551
Ellendale	Dmd	367	u	1	3862
Ellendale 17	Dmd	99	u	1	3863
Ellendale 9	Dmd	367	u	1	3862
Forrestania	Tur	185	c	19	2833
Gascoyne	Amet	395	c	8	2149
Goongarrie	Chrp	250, 345	c	20	3137
Lake Argyle	Gems	358	c	1	4665
Little Gap Well	Gems	307	c	10	2544
Liveringa	Dmd	481	u	1	3662
Marillana Station	Gems	301	c	2	2852
Marshall Creek	Chrp	301	c	15	3041
Mongers Lake	Gems	447	u	8	2339
Mooka	Gems	43	o	8	1848
Mt Brockman	Gems	421	o	2	2353
Mt Deverell	Gems	43	c	8	2548
Mt Wynne Creek	Dmd	228, 116	u	1	3862
Mundong Well	Amet	28	u	2	2051
Proto-Ord	Dmd	26, 73, 258	u	1	4666
Seppelt	Dmd	406	u	1	4369
Three Mile Hill	Opal	270	u	20	3136
Upper Smoke Creek	Dmd	367	o	1	4564
Wonder Well	Emer	245, 305	c	19	3038
■ INDUSTRIAL MINERALS					
White Eagle	Mgs	175	u	13	3039
Wilgie Mia	Hem	96	c	8	2444
Acrogem	Bs	168	o	17	2030
Albany	Svs	85	u	16	2428
Ambergate	HMS	301	c	17	1930
Armadae	Cy	301	c	17	2133
Baandee	Gp	301	c	16	2434
Babakin East	Gp	128	o	16	2533
Badgingarra	Diat	197	o	16	1937
Baldivis	Cy	267	o	17	2033
Balladonia	HMS	139	u	19	3633
Bandalup	Mgs	10, 66	c	19	2930
Beelerup	Bs	255	o	17	2030
Beenup	HMS	47	c	16	1929
Beete	Gp	301	u	19	3132
Biggemia Marble	Bs	403	o	8	2047
Bolgart	Cy	267	o	16	2235
Boodalin Soak	Dol	285	o	16	2635
Boodanoo	HMS	301	u	8	2540
Boogardie	Bs	315	o	12	2341
Boyanup A	Svs	156	c	17	2031
Bromus	Cyk	311	u	19	3233
Bulagin	Salt	102	o	16	2335
Bullsbrook	Svs	5	o	17	2034
Bullsbrook	Cy	268	o	17	2134
Bulong	Mgs	107, 74, 293, 402	u	20	3236
Burran Rock	Gp	144, 256	c	16	2435
Busselton	HMS	200	o	17	1930
Busselton East	HMS	69	c	17	1930
Calcaling	Fsp	218	c	16	2536
Calwynyardah	Mnt	228	u	1	3862
Canning Vale	Svs	301	c	17	2033
Cape Range	Lst	142	c	2	1754
Capel South	HMS	200	o	17	2030
Carabooda	Lst	357	c	17	2034
Cardup	Cy	267	o	17	2133
Carnamah	Gp	301	c	8	2038
Cataby	HMS	200	u	16	2036
Cervantes	Lst	454	o	16	1937
Chandler Lake	Gp	379	c	16	2535
Cheyne Bay	HMS	444, 446	c	16	2628
Chitty Rd	Cy	206	o	16	2134
Clackline	Mica	301	c	16	2234

Site	Commodity	Company	Stage	Map	Ref.	Site	Commodity	Company	Stage	Map	Ref.
Clackline	Svs	372	o	16	2234	Keysbrook	Cy	267	o	17	2133
Cleaverville	Lst	337	c	2	2356	Kimberley Granite	Bs	262	c	1	3863
Cockburn Sound	Lst	90	o	17	2033	Kitchener	Lst	301	u	19	3735
Coogee	Lst	90	o	17	2033	Kokaby Rd	Cy	267	o	16	2233
Coolimba	Lst	60, 84	o	16	1838	Kondinin	Gp	106	c	16	2532
Cooljarloo	HMS	225, 424	o	16	1936	Koombana Bay	HMS	301	c	17	2031
Coonana	Vrm	201	u	19	3535	Koorda	Gp	122	o	16	2336
Cowcowing Lakes	Gp	237	c	16	2336	Koorda Northwest	Gp	122	c	16	2336
Cowcowing Lakes South	Gp	454	o	16	2335	Kwolyin	Bs	301	u	16	2434
Cowerup Swamp	Cwp	329	o	16	2229	L'Haridon Bight	Lst	55	o	8	1645
Cranbrook	Brt	301	c	16	2429	Lake Biddy	Salt	171	c	18	2631
Credo	And	22	u	20	3036	Lake Brown	Gp	177	o	16	2535
Cutler Rd	Bs	244	o	17	2034	Lake Camm	Gp	264	o	18	2832
D'Entrecasteaux	Lst	214	o	16	2128	Lake Campion	Gp	176	c	16	2535
Dalgaranga	Gr	301	u	8	2342	Lake Chandler	Alu	64	u	16	2535
Dampier	Salt	109	o	2	2256	Lake Chinocup	Gp	386	u	16	2530
Dandaragan	Diat	197	u	16	2036	Lake Clifton	Bs	23	o	17	2032
Dandaragan	Ph	301	u	16	2036	Lake Clifton	Lst	441	o	17	2032
Dardanup	HMS	200	u	17	2031	Lake Cobham	Gp	171	o	19	2731
Dawesville	Lst	441	o	17	2032	Lake Cowan	Gp	465	o	20	3233
Denison	Lst	454	o	8	1839	Lake Deborah East	Salt	442	o	18	2736
Denison	Lst	90	o	8	1839	Lake Gnangara	Diat	253	u	17	2034
Dongara	Lst	200	o	8	1839	Lake Goorly	Gp	67	o	16	2338
Donnelly River	Gr	301	u	16	2029	Lake Gulson	Gp	227	o	18	2732
Donnybrook	Bs	121	o	17	2030	Lake Hillman	Gp	412	o	16	2337
Dooka	Gp	269	c	8	1839	Lake Lefroy	Salt	301	c	20	3235
Drak	Diat	197	u	16	1937	Lake Lockhart	Gp	235	o	19	2731
Ellenbrook	Cy	267	o	17	2134	Lake MacLeod	Salt	109	o	8	1649
Eneabba	HMS	200	o	16	1938	Lake MacLeod	Gp	109	o	8	1649
Eneabba North	HMS	200	o	16	1938	Lake Magenta	Dol	171	o	19	2731
Eneabba West	HMS	200	o	16	1938	Lake McDermott	Gp	301	c	16	2436
Exmouth	Lst	143	c	2	1754	Lake Muir	Cwp	335	c	16	2228
Fairfield	Bs	229	c	1	3962	Lake Narramyne	Atta	197	o	8	1942
Forrest Beach	HMS	69	u	17	1930	Lake Perkolilli	Gp	301	c	20	3236
Fraser Range	Bs	148	c	19	3433	Lake Seabrook	Gp	177	c	18	2836
Frome Rocks	Salt	366, 481	u	1	3661	Lake Surprise	Cwp	239	u	16	2228
Gabbin	Cyk	457	u	16	2436	Lake Tamworth	Cwp	150	u	17	2033
Gabys Peak	Diat	376	o	16	2036	Lake Tay	Gp	382	o	19	3031
Garden Island	Lst	301	u	17	2033	Lake Wallambin	Gp	261	c	16	2436
Garnet Hills	Grt	126, 328	u	1	4462	Lake Yindarlgooda	Py	301	u	20	3236
Gidgegannup Hill	Cy	349	o	17	2134	Lancelin	Lst	454	o	16	1935
Gin Gin	Svs	372	o	16	2035	Lancelin	Lst	5	c	16	1935
Gingin	HMS	200	u	16	2035	Langey Crossing	Ph	301	u	1	3662
Glen Forrest	Cyk	301	c	17	2134	Londonderry	Fsp, Mica	371	u	20	3135
Gnangara	Svs	58	c	17	2034	Loongana	Lst	10	c	19	4336
Gnangara	Svs	372	o	17	2034	Maidment	HMS	69	c	17	2030
Gordon Inlet	HMS	139	u	19	2729	Mandurah	Lst	212	o	17	2033
Greenbushes	Cyk	398	o	17	2130	Manjimup	Bs	301	c	16	2129
Guilderton	Lst	31	o	16	1935	Marchagee	Tlc	201	u	16	2137
Gwambygine	Bs	443	o	16	2234	Meentheena	Fl	301	u	7	2955
Gwindinup	HMS	69	u	17	2030	Melaleuca Park	Cwp	301	c	17	2034
Happy Valley	HMS	200	u	17	2030	Mindijup	Svs	426, 427	o	16	2528
Hassell Beach	HMS	69	u	16	2528	Minninup	HMS	200	c	17	2031
Hawkstone Creek	HMS	377	u	1	3864	Mollerin Lake	Gp	297, 298	o	16	2436
Henserson	Bs	45	o	17	2033	Moora	Si	385	o	16	2136
Herne Hill	Cy	267	o	17	2134	Moore River	Lst	244	o	16	2035
Hines Hill	Gp	53, 394	c	16	2534	Moorine Rock	Gp	167	o	18	2735
Hines Hill North	Gp	42	o	16	2535	Mt Barker East	Bs	408	c	16	2428
Hope Valley	Bs	441	o	17	2033	Mt Brockman	Bs	301	c	2	2353
Hopelands	HMS	69	u	17	2033	Mt Burges	Svs	469	c	20	3136
Hopkins Rd	Bs	242	o	17	2034	Mt Edward	Bs	30	o	19	3330
Israelite Bay	HMS	388	u	19	3630	Mt Gibson	Cyk	136	u	8	2338
Jandakot	Svs	359	o	17	2033	Mt Gould	Hem	201	o	8	2346
Jangardup	HMS	69	o	16	2029	Mt Jowlaenga	Bs	59	c	1	3562
Jouerdine	Qtz	369, 393	c	16	2536	Mt Kokeby	Cyk	301	c	16	2233
Jubuk	Cyk	409	c	16	2433	Mt Seabrook	Tlc	96, 202	o	8	2446
Jurien	HMS	225, 424	c	16	1937	Mt Walker	Gp	301	c	16	2633
Jurien Bay	Lst	454	o	16	1937	Mt Weld	Ph	104	u	15	3440
Jurien Bay North	Gp	471	c	16	1937	Muchea	Cy	268	c	17	2134
Jurien North	Lst	179	c	16	1937	Muchea	HMS	200	u	16	2035
Kalannie	Salt	300	o	16	2337	Mukinbudin	Fsp	96	o	16	2536
Kalbarri	Lst	98	u	8	1742	Mukinbudin Northeast	Gp	40	c	16	2536
Kamballup	Bs	146, 259	u	16	2428	Mullalyup	Mica	301	c	17	2030
Kamballup North	Gp	151, 238	c	16	2528	Mullewa	Cyk	410	u	8	2041
Karlgarin	Bs	63, 120	c	16	2632	Mungari	Bs	148	o	20	3136
Karloning	Fsp	6	c	16	2536	Munglinup	Vrm	437	c	19	3030
Karratha Stone	Bs	280	o	2	2255	Munglinup	Gr	398	u	19	3030
Kellerberrin	Gp	301	c	16	2434	Namban	Bs	332	o	16	2137
Kemerton	Svs	398	o	17	2031	Nanamoolan	Cy	94	u	16	2134
Kerrigan	Cyk	277	u	16	2632	Nanutarra	Bs	288	u	2	2052

Site	Commodity	Company	Stage	Map	Ref.	Site	Commodity	Company	Stage	Map	Ref.
Neerabup	Bs	243, 441	o	17	2034	Channar	Fe	180, 83	o	2	2451
Ninghan	Gp	70	c	16	2238	Chichester Range	Fe	46	u	2	2753
North Capel	HMS	200	c	17	2030	Cockatoo Island	Fe	342, 16	c	1	3665
North Pole	Brt	407	c	5	2755	Deepdale J	Fe	367, 283	o	2	2154
Nowergup	Bs	243	o	17	2034	Deepdale K	Fe	367, 283	o	2	2154
Ocean Beach	Lst	387	c	16	2327	Ferrogully	Fe	46	c	6	2951
Old Bunbury Rd	Cy	267	o	17	2032	Giles Mini	Fe	367, 182, 476	u	2	2751
Onslow	Salt	313	o	2	1954	Hamersley Station	Fe	180	u	2	2453
Ord Range	Bs	436	o	2	2757	Hope Downs	Fe	182	u	2	2752
Paraburdoo	Brt	301	u	2	2351	Jimblebar	Fe	46	u	6	2951
Perenjori East	Gp	301	c	8	2139	Juna Downs	Fe	180	u	2	2652
Peron	Gp	33, 89	u	8	1546	Kalgan Creek	Fe	182	u	6	2851
Piawaning	Cy	88	c	16	2136	Kangeenarina Creek	Fe	180	u	2	2453
Pink Lake	Salt	80, 442	o	19	3230	Kennedy Gap	Fe	46	o	7	2956
Pippingarra	Fsp, Mica	96	o	2	2656	Koodaideri	Fe	180	u	2	2752
Port Gregory	Grt	39, 181	o	8	1741	Koolan Island	Fe	46	c	1	3665
Port Hedland	Salt	72	o	2	2657	Koolanooka	Fe	232	c	8	2139
Postans	Lst	412	o	17	2033	Koolyanobbing	Fe	342	o	18	2836
Postans	Lst	90	o	17	2033	Marandoo	Fe	180	o	2	2552
Rawlinna	Lst	10	o	19	3936	Marillana Creek	Fe	46	o	2	2752
Red Hill	Cy	268	o	17	2134	Mayfield	Fe	301	u	16	2636
Remlap	Gp	215	o	16	2437	Metawandy	Fe	180	u	2	2252
Sandalwood	HMS	69	o	17	2031	Middle Robe River	Fe	367, 283	c	2	2154
Scaddan	Gp	193	c	19	3231	Mindi Spring	Fe	367	u	2	2552
Scott River	HMS	69	u	16	1929	Mining Area C	Fe	46	u	2	2652
Seabird	Bs	75	u	16	1935	Mt Farquhar	Fe	180	u	2	2253
Shark Bay	Gp	33, 89	c	8	1545	Mt Goldsworthy	Fe	46	c	2	2857
Sheela Bore	Bs	118	u	2	2050	Mt Hale	Fe	232	u	8	2345
Smiths Beach	HMS	301	u	16	1930	Mt Jackson	Fe	342	u	19	2737
Sparkes	Cyk	440	u	16	2432	Mt Margaret	Fe	180	u	2	2454
Speewah	Fl Brt	352	u	1	4465	Mt Pyrtton	Fe	180	u	2	2354
Stennets Lake	Gp	230	c	19	3232	Mt Robinson	Fe	46	u	2	2651
Stratham	HMS	200	c	17	2030	Mt Wall	Fe	180	u	2	2252
Tambellup	Cyk	301	u	16	2429	Mt Whaleback	Fe	46	o	6	2851
Three Springs	Tlc	469	o	8	2038	Mulga Downs	Fe	182, 476	u	2	2653
Toodyay	Cy	268	o	16	2134	Newman 23	Fe	46	o	6	2851
Toodyay	Bs	333	o	16	2134	Newman 25	Fe	46	o	6	2851
Tuart Rd	Bs	458	o	16	2035	Newman 29	Fe	46	o	6	2851
Tutunup	HMS	200	u	17	2030	Nimingarra	Fe	46	c	7	2957
Upper Swan	Cy	349	o	17	2134	Ophthalmia Range	Fe	367	u	6	2851
Useless Loop	Salt	33, 89, 283	o	8	1545	Paraburdoo	Fe	180	o	2	2451
Wagerup	HMS	8, 200	u	17	2032	Pompeys Pillar	Fe	301	u	1	4564
Wambyn	Bs	81	u	16	2234	Rhodes Ridge	Fe	367, 182, 476	u	6	2751
Wandena Rd	Cy	268	o	17	2134	Rocklea	Fe	46	u	2	2352
Waroona	HMS	210	c	17	2032	Shay Gap	Fe	46	c	7	2957
Waroona North	HMS	69	c	17	2032	Shovelanna Hill	Fe	46	c	6	2951
Waroona South	HMS	69	o	17	2032	Silvergrass	Fe	180	u	2	2353
Watheroo	Cy	448	c	16	2037	Southdown	Fe	435	u	16	2628
Watheroo	Lst	448	c	16	2037	Tallering Peak	Fe	232	u	8	2041
Wattle Rd East	Bs	75	o	17	2034	Tom Price	Fe	180	o	2	2452
Wesco Rd	Bs	265	o	17	2034	Turner Syncline	Fe	180	u	2	2452
Wiluna	Lst	169	o	14	2944	Walkalina	Fe	180	u	2	2453
Wilyabrup	Bs	86	u	16	1930	Weeli Wolli	Fe	46	u	2	2751
Windarra	Lst	13	o	15	3341	Weld Range	Fe	232	u	8	2444
Witchcliffe	HMS	47	u	16	1929	West Angelas	Fe	367, 283	u	2	2651
Wittenoom	Asb	301	c	2	2553	Western Ridge	Fe	46	u	6	2851
Wombarella Creek	Bs	262	c	1	3863	Windarling Range	Fe	342	u	19	2737
Wonnerup	HMS	301	c	17	1930	Wittenoom	Fe	182	u	2	2553
Woogenellup	Spon	414	o	16	2428	Yampire Gorge	Fe	182	u	2	2553
Woolundra	Gp	301	c	16	2434	Yandicoogina	Fe	479	o	2	2752
Wundong Dam	Cy	412	o	17	2133	Yarrie	Fe	46	o	7	2956
Wyloo	Bs	301	u	2	2152						
Yarloop	HMS	69	o	17	2032						
Yarra Yarra Lakes	Gp	301	c	16	2038						
Yea Swamp	Diat	376	u	16	2035						
Yoganup	HMS	200	c	17	2030						
Yoganup Ext	HMS	200	o	17	2030						
Yoganup North	HMS	200	o	17	2031						
 IRON											
Alligator	Fe	46	u	2	2651	Abbotshall	Au	233	c	20	3233
Balmoral	Fe	276	u	2	2155	Achilles	Au	398	o	18	2735
Beasley River	Fe	180	u	2	2352	Admiral	Au	37, 116	c	15	3139
Blue Hills	Fe	232	c	8	2239	Agnew	Au	469	o	14	2941
Brockman No. 2	Fe	180	o	2	2353	Albury Heath	Au	159	u	10	2644
Bungalbin	Fe	342	u	19	2837	All Nations	Au	9	u	7	2954
Bungaroo Creek	Fe	370	u	2	2154	Alliance	Au	400	c	10	2543
Camp Hill	Fe	46	u	2	2652	Allons	Au	195	c	10	2544
Cane River	Fe	44	u	2	2053	Apollo	Au	195	c	9	2847
						Arthur Dam	Au	77	c	20	3137
						Au 81	Au	290, 135	u	7	2954
						Aurora	Au	10	o	19	2837
						Bacchus	Au	363	c	20	3035
						Badgebup	Au	207	c	16	2430
						Bailey Island	Au	400	c	10	2544
						Ballarat – Last Chance	Au	114	c	20	3236

PRECIOUS METALS

<i>Site</i>	<i>Commodity</i>	<i>Company</i>	<i>Stage</i>	<i>Map</i>	<i>Ref.</i>	<i>Site</i>	<i>Commodity</i>	<i>Company</i>	<i>Stage</i>	<i>Map</i>	<i>Ref.</i>
Bamboo Creek	Au	183	c	7	2956	Cockburn	Au	169	o	14	3043
Baneygo	Au	217, 302, 155	c	15	3342	Comet	Au	183	c	2	2855
Bannockburn	Au	292	c	14	3041	Comet	Au	294	c	11	2542
Barbara-Surprise	Au	10	c	20	3136	Comet Eclipse	Au	199, 324	u	18	2735
Bardoc	Au	420	u	20	3137	Conqueror	Au	469	c	20	3235
Barkers	Au	165	o	20	3136	Copenhagen	Au	183	c	2	2855
Barnicoat	Au	398	c	15	3340	Copperfield	Au	360	c	13	2939
Barra	Au	195	u	9	2847	Copperhead	Au	398	c	18	2736
Barrambie Range	Au	3	c	8	2743	Corinthia	Au	398	c	18	2735
Bartus	Au	191	c	12	2441	Cork Tree Well	Au	278	c	15	3341
Barwidgee	Au	169	c	14	3044	Cornishman	Au	398	c	18	2735
Barwodgee	Au	3	u	14	3143	Cosmopolitan	Au	37, 116	c	15	3139
Baxters	Au	191	c	12	2442	Coxs Find	Au	135	c	15	3341
Bayleys Reward	Au	281, 188	c	20	3136	Craigiemore	Au	398	c	15	3340
Beasley Creek	Au	114, 266	c	15	3340	Crawfords	Au	338, 114	u	15	3340
Beatons Creek	Au	97	c	7	2954	Daffodil	Au	68, 124	c	8	2439
Bell Chambers	Au	20	u	8	2741	Daisy-Milano	Au	299	o	20	3235
Bellevue	Au	195	c	14	3042	Darjeeling	Au	438	c	18	2833
Big Bell	Au	294	o	11	2443	Dark Horse	Au	77	c	20	3137
Big Tree	Au	296	u	7	3354	Darlot	Au	195	o	15	3142
Binduli	Au	103	o	20	3136	Dawns Hope	Au	294	c	20	3235
Birthday	Au	147	c	18	2636	Deliverer	Au	469	c	14	2941
Black Swan	Au	294	o	11	2443	Dingo Range	Au	153, 220	u	14	3143
Blue Bar	Au	64	c	2	2855	Donnybrook	Au	301	u	17	2030
Blue Funnel	Au	163	c	20	3136	Double A	Au	108, 52	c	15	3141
Blue Spec	Au, Sb	54	c	7	2954	Dragon	Au	169	c	14	3142
Blue Vein	Au	438	c	18	2833	Dreadnought	Au	273	c	20	3136
Bluebell	Au	56	c	20	3136	Dry Creek	Au	399	c	1	4562
Bluebird	Au	400	c	10	2544	Dulcie	Au	398, 91	c	18	2834
Bluegum	Au	77	o	20	3136	Eaglehawk	Au	257	c	11	2543
Boddington	Au, Cu	302, 15, 296	c	16	2132	Earl Grey	Au	438	c	18	2833
Boddington F4	Au	302, 15, 296	o	16	2132	Eastman Bore	PGE	301	u	1	4260
Bombay	Au	132, 475	o	8	2342	Edjudina	Au	321	c	15	3338
Bonnievale	Au	254	u	20	3136	Edwards Find	Au	398	c	18	2734
Boomerang	Au	400	c	10	2543	Eelya Hill	Au	294	c	11	2543
Boorara	Au	294	u	20	3236	Eidelweiss	Au	407	c	2	2854
Bottle Creek	Au	367	c	13	2939	Electrum	Au	317, 41	c	18	2735
Bounty	Au	438	o	18	2833	Elizabeth Hill	Ag	127, 240	o	2	2255
Bourkes Find	Au	400	u	10	2644	Elvire River	Au	301	u	1	4561
Brandy Hill	Au	220	u	8	2140	Emu	Au	469	c	14	3041
Bream	Au	195	u	9	2847	Ennuin	Au	61	u	18	2636
Brilliant	Au	281, 188	c	20	3136	Eureka	Au	216	c	20	3137
British Hill	Au	301	c	18	2834	Evanston	Au	189	o	19	2738
British King	Au	222	o	15	3142	Fairyland	Au	195	o	14	3041
Broad Arrow	Au	165	o	20	3137	Famous Blue	Au	217	u	13	3342
Broads Dam	Au	29	c	20	3136	Federal City	Au	400	c	10	2543
Bronco	Au	398, 91	c	18	2834	Fenian	Au	195	c	10	2644
Bronzewing	Au	169	o	14	3143	First Hit	Au	165, 220	c	15	3138
Bulchina	Au	434	o	8	2741	Five Mile Well	Au	195	u	10	2644
Bull Oak	Au	434, 188, 205	c	8	2741	Flushing Meadows	Au	125	u	14	3044
Bullabulling	Au	363	c	20	3036	Forgotten Four	Au	398, 433	c	15	3140
Bulletin	Au	169	o	14	2944	Fortnum	Au	330	o	8	2547
Bullseye	Au	331	o	19	2738	Franks Towner	Au	191	c	12	2441
Bulong	Au	15, 154, 208	u	20	3236	Frasers	Au	398	c	18	2735
Butcher Well	Au	398	c	15	3339	Gabanintha	Au	400	c	10	2644
Butchers Creek	Au	346	c	1	4461	Galtee More	Au	191	c	12	2441
Caledonian	Au	400	o	10	2544	Genesis	Au	195	o	14	2942
Callion	Au	103	c	20	3037	Ghost Crab	Au	296, 320	o	20	3135
Calyerup Creek	Au	275, 27	u	19	2730	Gibraltar	Au	400	c	10	2544
Cams	Au	292	c	14	3042	Gibraltar	Au	363	c	20	3035
Carbine	Au	77	c	20	3037	Gidgee	Au	2	o	8	2743
Carlinga Well	Au	339	u	8	2041	Gidji	Au	165	u	20	3136
Carnage	Au	36	c	20	3037	Gilbeys	Au	132, 475	o	8	2342
Carnation	Au	417	o	8	2439	Giles	Au	103	u	19	3038
Carosue Dam	Au	321	u	20	3337	Gilt Edge	Au	353	o	11	2543
Cashmans Bore	Au	149	u	8	2646	Gimlet South	Au	77	c	20	3137
Castle Hill	Au	165, 460	c	20	3136	Glasson	Au	103	c	20	3037
Catherwood	Au	420	c	20	3136	Glenburgh	Au	187	u	8	2147
Caustons	Au	294	c	11	2543	Glendower	Au	363	c	18	2735
Cave Rocks	Au	294	u	20	3235	Globe	Au	195	c	10	2544
Centenary	Au	165	o	20	3136	Gold Hill	Au	125	c	15	3240
Centenary	Au	195	o	15	3142	Golden Age	Au	169	o	14	2944
Central Norseman	Au	469, 78	o	20	3233	Golden Chief	Au	296, 320	c	20	3235
Chalice	Au	363	c	20	3234	Golden Crown	Au	294	c	11	2443
Challenge-Swordsman	Au	363	c	20	3234	Golden Delicious	Au	15	u	15	3339
Challenger	Au	169	c	14	3042	Golden Funnel	Au	77	c	20	3136
Channings	Au	195	u	14	2844	Golden Gate	Au	302	u	11	2443
Cheritons	Au	26	c	18	2834	Golden Hope	Au	296, 320	c	20	3235
Childe Harold	Au	338, 114	c	15	3340	Golden Kilometre	Au	77	c	20	3136
Cock Eyed Bob	Au	397, 154	c	20	3335	Golden Orb	Au	327, 166	u	19	2737

Site	Commodity	Company	Stage	Map	Ref.	Site	Commodity	Company	Stage	Map	Ref.
Golden Pig	Au	398	o	18	2735	Kohinoor	Au	400	c	10	2543
Golden Ridge	Au	294	o	20	3236	Kookaburra	Au	161, 415	u	7	4658
Golden Spec	Au, Sb	54	c	7	2954	Kundana	Au	165	c	20	3136
Golden Valley	Au	114	c	20	3236	Kundana East	Au	165, 431	u	20	3136
Golden Wings	Au	132, 475	o	8	2342	Kundip	Au, Cu	195, 418	u	19	2930
Golen Cities	Au	420	u	20	3137	Kurara	Au	400	c	10	2543
Goongarrie	Au	220	c	20	3137	Kurrawang	Au	165	c	20	3136
Gourdis	Au	169	c	14	3044	Labouchere	Au	330	c	8	2547
Grace Darling	Au	186	c	20	3137	Lady Bountiful	Au	301	c	20	3136
Grafters	Au	413	u	20	3137	Lady Bountiful Extended	Au	77	c	20	3136
Granny Smith	Au	338, 114	c	15	3340	Lady Gladys	Au	103	c	19	3038
Granny Venn	Au	165, 355	c	15	3138	Lady Harriet	Au	165, 220	c	15	3138
Grants Patch	Au	161	c	20	3137	Lady Ida	Au	114	o	20	3037
Great Eastern	Au	195	u	14	3041	Lady Robinson	Au	38	c	20	3135
Great Fingall	Au	294	c	11	2443	Lake Cowan	Au	15	u	20	3234
Great Lady	Au	77	c	20	3137	Lalla Rookh	Au	183	c	5	2755
Great Ophir	Au	103	c	20	3037	Lancefield	Au	114, 266	c	15	3340
Great Victoria	Au	398, 91	o	18	2834	Landed at Last	Au	398	u	15	3339
Greenfields	Au	281, 188	c	20	3136	Lawlers	Au	195	o	14	3041
Griffins Find	Au	35	c	16	2531	Leonardo	Au	398, 433	u	15	3140
Grosmont	Au	401	c	20	3135	Leviathan	Au	469	o	20	3235
Gullewa	Au	174	c	8	2140	Lights of Israel	Au	103	c	20	3037
Gum Creek	Au	188	c	8	2843	Linden	Au	162	u	15	3339
Hannan South	Au	103	c	20	3236	Lindsays	Au	281, 188	c	20	3136
Happy Jack	Au	169	o	14	2944	Linger and Die	Au	301	c	15	3140
Harbour Lights	Au	398	c	15	3140	Livingstones Find	Au	419	u	8	2446
Harlech	Au	398	o	15	3140	Lubra Queen	Au	321	c	15	3139
Harlequin	Au	469, 78	o	20	3233	Lynas Find	Au	249	c	5	2655
Harmony	Au	195, 367	c	8	2646	Lyndon	Au	248	c	2	1951
Harrys Hill	Au	134	u	19	3435	Magic	Au	378	o	20	3235
Hatters Hill	Au	145	c	19	2832	Main Hill	Au	249	c	5	2655
Haveluck	Au	195	c	10	2644	Malcolm	Au	133, 380	c	15	3240
Hedges	Au	302, 15, 296	c	16	2132	Marda	Au	327, 166	u	19	2737
Henning	Au	77	o	20	3136	Mareast	Au	195	c	9	2847
Hibernian	Au	131	c	8	2448	Maria	Au	292	u	14	3042
Higginsville	Au	363	c	20	3234	Marion Martin	Au, Cu, Ag	301	u	19	2930
Hill 50	Au	191	o	12	2441	Marvel Loch	Au	398	o	18	2735
Hill Proprietary	Au	301	c	15	3240	Mary Lena	Au	398	o	18	2735
Hogans	Au	194	u	20	3235	Mary River	Au	301	c	1	4461
Holleton	Au	365	o	18	2734	Marymia	Au	195	c	9	2847
Homeward Bound	Au	301	u	2	2855	Maxwells	Au	397, 154	c	20	3335
Hootanui	Au	301	u	13	3242	Maybell	Au	325, 449	o	20	3233
Hopes Hill	Au	398	c	18	2735	McGraths	Au	398	o	15	3140
Hornet	Au	321	c	8	2338	McPhees	Au	249	c	5	2655
Hronsky	Au	398	c	15	3339	McPhersons Reward	Au	344	c	20	3136
Hronsky	Au	468	c	20	3235	McTavish	Au	37	u	15	3139
Ida H	Au	398	c	15	3340	Mertondale	Au	398	c	15	3240
Ingliston	Au	195	c	10	2644	Mertondale 5	Au	398	c	15	3240
Innuendo	Au	114, 266	u	15	3340	Mickey Doolan	Au	195	c	10	2644
Intrepide	Au	469	o	20	3235	Mikado	Au	114	c	15	3440
Iron King	Au	111	u	15	3140	Milky Way	Au	191	o	12	2441
Jack Ryan	Au	400	c	10	2543	Minjar	Au	158	c	8	2240
Janet Ivy	Au	204	u	20	3136	Miranda	Au	292	c	14	3042
Jasmine	Au	438	c	18	2833	Mirror	Au	378	c	20	3235
Jasper	Au	398	c	15	3140	Moonbeam	Au	165	o	20	3136
Jasper Hill	Au	398	c	15	3140	Moonlight	Au	169	o	14	2944
Jaurdi Hills	Au	234	u	20	3036	Mosquito Creek	Au	152	c	7	2954
Joyners Find	Au	195	u	14	2844	Mossbecker	Au	219	u	14	3042
Jubilee	Au	294	o	20	3235	Mountain Queen	Au	398	c	18	2735
Jubilee	Au	338, 114	o	15	3339	Mt Bradley	Au	323	c	1	4461
Jules Reward	Au	433	c	20	3035	Mt Charlotte	Au	195, 302	o	20	3136
Jumbulyer Hill	Au	286	c	12	2441	Mt Clement	Au, Ag	413	u	2	2152
Junction	Au	469	o	20	3235	Mt Dimer	Au	480	c	19	2837
Jundee	Au	169	o	14	3045	Mt Dimer	Au	418	c	19	2837
Jungle Well	Au	292	c	15	3041	Mt Dockrell	Au	295	c	7	4360
Jupiter	Au	195, 1	c	15	3340	Mt Fingall	Au	294	u	11	2443
Just in Time	Au	343	u	15	3340	Mt Gibson	Au	321	c	8	2338
Kaltails	Au	302	c	20	3236	Mt Henry	Au	233	c	20	3233
Kangaroo Bore	Au	165, 450	u	15	3339	Mt Holland	Au	438	c	18	2833
Kanowna Belle	Au	114	o	20	3236	Mt Ida	Au	38	c	13	3039
Karonie	Au	134	c	19	3435	Mt Joel	Au	169	u	14	3143
Kathleen Valley	Au	219	c	14	3042	Mt Marion	Au	296, 320	o	20	3135
Keil	Au	169	c	14	3045	Mt Martin	Au, Ni	294	c	20	3235
Keillor	Au	195	c	9	2847	Mt Marven	Au	195, 1	c	15	3340
Keringal	Au	338, 114	c	15	3440	Mt McClure	Au	169	o	14	3043
King Brown	Au	327, 166	u	19	2737	Mt Monger	Au	397, 154	c	20	3236
King of Creation	Au	452	c	15	3341	Mt Morgans	Au	195, 1	c	15	3340
Kingfisher	Au	2	c	8	2743	Mt Mulgine	Au, Mo, W	154	u	8	2239
Kirkalocka	Au	398	u	8	2440	Mt Olympus	Au	389, 249	o	2	2451
Klondyke	Au	249	u	2	2855	Mt Pleasant	Au	195, 367	c	8	2646

Site	Commodity	Company	Stage	Map	Ref.	Site	Commodity	Company	Stage	Map	Ref.
Mt Rankin	Au	398	c	18	2735	Red October	Au	398	c	15	3339
Mt Redcliffe	Au	119	c	15	3241	Red White and Blue	Au	29	c	20	3233
Mugga King	Au	140, 334	u	8	2140	Redfin	Au	195	o	9	2847
Mulga Queen	Au	301	u	13	3342	Redoutable	Au	469	c	20	3235
Mulgabbie	Au	87, 271	c	15	3337	Reichelt Find	Au	217, 302, 155	c	15	3341
Mulgarrie	Au	114	c	20	3237	Reids Ridge	Au	157	c	8	2339
Mulwarrie Central	Au	196	c	20	3037	Revenge	Au	469	c	20	3235
Munarra Gully	Au	260	c	10	2544	Riverina	Au	38	c	19	3038
Munni Munni	PGE, Au	187, 169	u	2	2255	Rose of England	Au	263	u	11	2443
Mystery Mint	Au	188, 103	c	20	3136	Rosella	Au	195	u	9	2847
Nambi	Au	301	c	15	3241	Rosemont	Au	217, 302, 155	u	15	3342
Nannine	Au	400	c	10	2544	Rothsay	Au	198, 79	c	8	2239
Nelsons Fleet	Au	76	u	20	3235	Round Dam	Au	103	c	20	3037
Nevoria	Au	398, 91	c	18	2834	Ruapehu	Au	398	o	18	2735
New Celebration	Au	296, 320	c	20	3235	Rubicon	Au	400	c	11	2443
New Chum	Au	191	c	12	2441	Ruby Queen	Au	346	c	1	4461
New Holland	Au	195	o	14	2942	Ruby Queen	Au	191	c	12	2441
Niagara	Au	37, 116	c	15	3139	Rumour	Au	114, 266	u	15	3340
Nickol River	Au	62, 92, 374	u	2	2256	Sabbath	Au	195	u	10	2544
Nimary	Au	169	o	14	3045	Saddows	Au	141	u	8	2241
Nimbus	Ag, Au	236	u	20	3236	Salmon	Au	195	c	9	2847
Noble	Au	294	o	20	3135	Samphire	Au	294	o	20	3235
Normay	Au	183	c	5	2755	Sand King	Au	165	c	20	3037
Norris	Au	401	c	20	3135	Sand Queen	Au	129	u	15	3138
North Royal	Au	469, 78	c	20	3233	Sandpiper	Au	161, 415	u	7	4658
North Shaw	Au	183	c	5	2755	Santa Ana	Au	469	c	20	3235
Northern Lady	Au	77	c	20	3137	Scotia	Au	469, 78	c	19	3233
Oberwyl	Au	162	u	13	3039	Second Fortune	Au	183	c	15	3339
Old Perculiar	Au	217, 302, 155	c	15	3342	Secret Creek	Au	356	c	2	2350
Omega	Au	2	c	8	2744	Sharks Gully	Au	422	c	2	2855
Orchin	Au	469	c	20	3235	Shillington	Au	434, 188	c	8	2741
Orient Well	Au	37, 116	c	15	3139	Skyhawk	Au	195	c	9	2847
Orient Well	Au	195	u	9	2847	Snook	Au	2	c	8	2743
Orion	Au	321	c	8	2338	Soanesville	Au	301	c	2	2755
Oroya	Au	434, 188	c	8	2742	Sons of Gwalia	Au	398	c	15	3140
Paddington	Au	165	c	20	3137	South Delta	Au	469	c	20	3235
Paddys Flat	Au	195	c	10	2644	South Emu	Au	400	c	10	2543
Palm Springs	Au	117, 391	c	1	4461	South Junction	Au	400	c	10	2544
Panglo	Au	165	o	20	3136	Southern Star	Au	398, 91	c	18	2834
Pantomine	Au	470	u	12	2441	Spargos Reward	Au	10	c	20	3135
Panton Sill	PGE, Au	339	u	1	4462	Spargoville	Au	10	c	20	3235
Parker Range	Au	398, 231, 91	c	18	2834	Star	Au	191	c	12	2441
Parmelia	Au	169	c	14	3042	Star of Mangaroon	Au	301	c	2	2050
Patricia Jean	Au	281, 188	c	20	3136	Strzelecki	Au	165	o	20	3136
Paulsen	Au	413	u	2	2152	Success	Au	169	c	14	3042
Peak Hill	Au	195 367	c	8	2646	Sunrise	Au	338, 114	o	15	3339
Pelican	Au	195	c	9	2847	Sunrise Dam	Au	15	o	15	3339
Peninsula	Au	301	c	20	3234	Super Pit	Au	195, 302	o	20	3236
Penny West	Au	20	c	8	2640	Talbot North	Au	165	o	20	3137
Pennys Find	Au	198, 375	u	20	3236	Talga Talga	Au	112	c	2	2855
Pernatty	Au	296, 320	c	20	3235	Tampia Hill	Au	303, 209	u	16	2533
Phar Lap	Au	195	c	10	2644	Tarmoola	Au	321	o	15	3140
Phillips Find	Au	38	c	20	3036	Teddy Bear	Au	438	o	18	2833
Pilot	Au	434	c	18	2735	Telfer	Au, Cu	296	c	7	3354
Pinjin	Au	175, 65	c	15	3437	The Mount	Au	289	o	20	3234
Pinnacles	Au	301	u	20	3337	Theil Well	Au	161	c	20	3037
Pinnacles	Au	294	c	11	2542	Three Mile Hill	Au	281, 188	c	20	3136
Pitman	Au	103	c	20	3136	Three Rivers	Au	434, 462	u	8	2646
Plutonic	Au	195	o	9	2747	Thunderbox	Au	247, 108	u	15	3141
Porphyry	Au	321	c	15	3338	Tindals	Au	281, 188	c	20	3136
Poseidon	Au	363	c	20	3234	Titan	Au	191	o	12	2441
Premier	Au	420	c	20	3136	Tower Hill	Au	398	c	15	3140
Price	Au	195	c	9	2847	Toweranna	Au	363	u	4	2456
Prickley	Au	195	c	9	2847	Transfind	Au	294	c	20	3336
Prohibition	Au	195	c	10	2644	Transvaal	Au	398	c	18	2735
Prospero	Au	165	u	15	3140	Transvaal	Au	195, 1	c	15	3340
Puzzle	Au	37, 116	c	15	3239	Treasury	Au	398	o	18	2735
Pykes Hollow	Au	464	c	15	3339	Trident	Au	195	c	9	2847
Pythagorus	Au	195	c	9	2847	Triple P	Au	195	c	9	2847
Quarters	Au	77	o	20	3136	Triton	Au	400	c	10	2543
Quasar	Au	191	o	12	2441	Trout	Au	195	u	9	2847
Queen Lapage	Au	103	c	20	3236	Tuart 2	Au	77	o	20	3136
Queen of the May	Au	398	u	15	3339	Tuckabianna	Au	294	c	11	2543
Racetrack	Au	77	c	20	3136	Tuckanarra	Au	400	c	10	2543
Radio	Au	398, 164	c	18	2736	Turn of the Tide	Au	400	c	10	2543
Raffertys Patch	Au	111	u	8	2741	Turtle	Au	295	u	1	3963
Raleigh	Au	165	u	20	3136	Twin Hills	Au	163	c	15	3139
Rand	Au	400	c	10	2543	Twin Shafts	Au	434, 188	c	8	2741
Randalls	Au	397, 154	c	20	3335	Two Boys	Au	37	c	20	3234
Razorback	Au	438	c	18	2833	Viking	Au	469, 78	c	20	3233

<i>Site</i>	<i>Commodity</i>	<i>Company</i>	<i>Stage</i>	<i>Map</i>	<i>Ref.</i>	<i>Site</i>	<i>Commodity</i>	<i>Company</i>	<i>Stage</i>	<i>Map</i>	<i>Ref.</i>
Virgin Creek	Au	301	u	5	2755	Wilga Hill	Au	392	u	15	3439
Wadgingarra	Au	290	u	8	2241	Wilgeena	Au	195, 137	c	8	2646
Waihi	Au	103	c	20	3037	Wilsons Patch	Au	223	u	15	3141
Wallaby	Au	338, 114	u	15	3340	Wilthorpe	Au	330	c	8	2546
Wallbrook Hill	Au	103, 211	c	15	3338	Wiluna South	Au	169	c	14	2944
Wanganuie North	Au	195	u	10	2544	Wombat	Au	321	c	8	2338
Wedge	Au	114, 266	c	15	3340	Wombola	Au	103	c	20	3236
Weerianna	Au	195, 125, 306	u	2	2356	Woodcutters	Au	77	o	20	3137
Wendy Gully	Au	165	o	20	3137	Xanadu	Au	296, 310	c	2	2451
Western Queen	Au	132, 475	o	8	2342	Xmas	Au	38	c	20	3135
Western Shaw	Au	301	c	2	2754	Yamara	Au	24, 478	u	13	3641
Westonia	Au	461	c	16	2635	Yarawindah Brook	PGE	301	u	16	2135
Westralia	Au	195, 1	c	15	3340	Yilgarni Queen	Au	129, 304	u	15	3338
Whisper	Au	114, 266	u	15	3340	Yilgarn Star	Au	398, 91	o	18	2834
White Foil	Au	279, 165	u	20	3136	Youanmi	Au	20	c	8	2640
White Hope	Au	294	c	20	3235	Yunndaga	Au	165, 220	c	15	3138
White Horse	Au	77	c	20	3137	Zoroastrian	Au	103	c	20	3137
White Well	Au	294	u	11	2543	Zuleika	Au	77	c	20	3136

OWNER INDEX

<i>Code</i>	<i>Owner name</i>	<i>Code</i>	<i>Owner name</i>	<i>Code</i>	<i>Owner name</i>
1	Abednego Nickel Ltd	77	Centaur Mining and Exploration Ltd	152	Gabriel Resources NL
2	Abelle Pty Ltd	78	Central Norseman Gold Corporation Ltd	153	Gawler Gold and Mineral Exploration Ltd
3	Acclaim Exploration NL	79	Central West Gold NL	154	General Gold Resources NL
4	Acclaim Uranium Ltd	80	Cheetham Salt Ltd	155	Genetic Technologies Ltd
5	ACI Resources Ltd	81	Chester RH	156	Giacci Holding Pty Ltd
6	Adams B	82	Chevron Oil Company	157	Gilbert F
7	Admiralty Resources NL	83	China Metallurgical Import and Export Corporation	158	Gindalbie Gold NL
8	Alcoa of Australia Ltd			159	Giralia Resources NL
9	All Nations Mining Co. Ltd	84	Chopping MC	160	Glencore International AG
10	Amalg Resources NL	85	City of Albany	161	Glengarry Resources NL
11	Amity Oil NL	86	Citywest Holdings Ltd	162	GME Resources Ltd
12	Ampolex Ltd	87	Civil and International (Australia) Pty Ltd	163	Golden Deepes Ltd
13	Anaconda Nickel Ltd	88	Clackline Refractories Ltd	164	Golden Valley Mines NL
14	Anglo Australian Resources NL	89	Clough Ltd	165	Goldfields Ltd
15	AngloGold Ltd	90	Cockburn Cement Ltd	166	Gondwana Resources Ltd
16	Anshan Iron and Steel Complex	91	Coeur d'Alene Mines Corporation	167	Goodhill RW
17	Apache Energy Ltd	92	Collins L	168	Gosford Quarries (NSW) Pty Ltd
18	Apache Ltd	93	Comalco Ltd	169	Great Central Mines Ltd
19	Apache Northwest Pty Ltd	94	Combined Nominees Pty Ltd	170	Greater Pacific Investments
20	Aquila Resources Ltd	95	Comet Resources Ltd	171	Green KL and PM
21	Arc Energy NL	96	Commercial Minerals Ltd	172	Greenstone Resources NL
22	Argus, Knowles, and Trask Syndicate	97	Commsecure Ltd	173	Griffin Coal Mining Co. Pty Ltd
23	Armstrong R	98	Conlan Management Pty Ltd	174	Gullewa Ltd
24	Asarco Ltd	99	Conquest Mining NL	175	Gutnick Resources NL
25	Astro Mining NL	100	Consolidated Minerals Ltd	176	Gypsum Holdings Ltd
26	Audax Resources NL	101	Costeo PG	177	HB Brady Co. Pty Ltd
27	Auralia Resources NL	102	Crippen PM	178	Haddington International Resources Ltd
28	Aurich Pty Ltd	103	Croesus Mining NL	179	Haggarty AD
29	Australasian Gold Mines NL	104	CSBP and Farmers Ltd	180	Hamersley Iron Pty Ltd
30	Australasian Granite Pty Ltd	105	Cultus Petroleum NL	181	Hancock and Gore Ltd
31	Australian Glass Manufacturers Company	106	Cusack BJ	182	Hancock Prospecting Pty Ltd
32	Australian Gold Resources Ltd	107	Dalla-Costa MR	183	Haoma Mining NL
33	Australian Mutual Provident Society	108	Dalrymple Resources NL	184	Hardy Petroleum Ltd
34	Australian Resources Ltd	109	Dampier Salt Ltd	185	Harmark Pty Ltd
35	Australite Holdings Pty Ltd	110	Danelagh Resources Pty Ltd	186	Haythornthwaite GA
36	Bakmac Resources Pty Ltd	111	Daniels DM	187	Helix Resources NL
37	Barmingo Pty Ltd	112	Danks KG	188	Herald Resources Ltd
38	Barra Resources Ltd	113	Defiance Mining NL	189	Herbert Mining and Earthmoving Pty Ltd
39	Barton Mines Corporation	114	Delta Gold Ltd	190	Heron Resources NL
40	Bayly and Palm	115	Denehurst Ltd	191	Hill 50 Gold NL
41	Bellriver Pty Ltd	116	Diamond Ventures NL	192	Hillcrest Resources NL
42	Bennett and Grant	117	Dickey CJ	193	Hillerman and Wandal
43	Bennett JSC	118	Dodsley Pty Ltd	194	Hitec Energy NL
44	Bexfan Pty Ltd	119	Dominion Mining Ltd	195	Homestake Mining Company
45	BGC Contracting Pty Ltd	120	Donnellan TJ	196	Hopmann JE
46	BHP Iron Ore Pty Ltd	121	Donnybrook Quarries WA Pty Ltd	197	Hudson Resources Ltd
47	BHP Ltd	122	Downie AJ	198	Hunter Capital Ltd
48	BHP Petroleum Pty Ltd	123	Dragon Mining NL	199	Iacus BN and B
49	Biddle NG	124	Duke D	200	Iluka Resources Ltd
50	Billiton Co. Pty Ltd	125	Eagle Mining Pty Ltd	201	Imdex Ltd
51	Binkovic and Salkanovich	126	Earth Australia Minerals Pty Ltd	202	Industria Mineraria Italiana Fabi SRL
52	Black Mountain Gold NL	127	East Coast Minerals NL	203	Impex Browse Ltd
53	Blake MG	128	Eaton MB and AE	204	Intermin Resource Ltd
54	Blue Spec Mining	129	Ehyoy.com Ltd	205	International Annax Ventures Inc
55	Bollette Pty Ltd	130	Empire Oil and Gas NL	206	International Brick and Tile
56	Bolwarra Pty Ltd	131	Equico Corporation Ltd	207	International Mineral Resources NL
57	Boral Energy Resources Ltd	132	Equigold NL	208	Internet Solutions Australia Ltd
58	Boral Resources (WA) Ltd	133	Equinox Resources Ltd	209	IPT Systems Ltd
59	Bovell Nominees Pty Ltd	134	Equus Ltd	210	Isk Minerals Pty Ltd
60	Brand BJ	135	Erlistoun Gold NL	211	ISP Ltd
61	Breadsell SJ	136	ES Minerals Pty Ltd	212	Italia Limestone
62	Brenton JD	137	Esmeralda Exploration Ltd	213	Ivornia West Co. Pty Ltd
63	Bridgetown Mining Pty Ltd	138	Esso Australia Resources Ltd	214	Jackson DM, GJ, HF, HH, and KE
64	Britannia Gold NL	139	Eucla Mining NL	215	James GA and RV
65	Burdekin Pacific Ltd	140	Euraust Mineral Development NL	216	Jasper Mining Pty Ltd
66	Butler RJ	141	Exminco NL	217	Johnsons Well Mining NL
67	Bywaters and Leeson	142	Exmouth Limestone Pty Ltd	218	Jones, Jones, and Rivers
68	Cable DK	143	Exmouth Quarries and Contracting	219	Jubilee Mines NL
69	Cable Sands Pty Ltd	144	Fitzgerald EM and EJ	220	Julia Corporation Ltd
70	Cail WM	145	Flint WJ	221	Kalrez Energy NL
71	Capital Energy NL	146	Fong M	222	Kamin Pty Ltd
72	Cargill Australia Ltd	147	Fradl R	223	Kanowna Lights Ltd
73	Carnegie Corporation Ltd	148	Fraser Range Holdings Ltd	224	Kemet Corporation
74	Carson MA	149	Frontline Mining Pty Ltd	225	Kerr-McGee Corporation
75	Cashdale Limestone Pty Ltd	150	Fuller, Gibson, and Nylund	226	Kerr-McGee Northwest Shelf Australia Energy Pty Ltd
76	Centamin Egypt Ltd	151	Furniss DMH		

Code	Owner name	Code	Owner name	Code	Owner name
227	Kidman GA and JE	304	North Coolgardie Resources NL	384	Shell Development (Australia) Pty Ltd
228	Kimberley Diamond Company NL	305	North DE	385	Shin-Etsu Chemical Company
229	Kimberley Granite Resources Pty Ltd	306	Northern Gold NL	386	Shiner WP
230	King Valley Holdings Pty Ltd	307	Northey NJ	387	Shire of Denmark
231	Kings Minerals NL	308	Norton RNC	388	Simto Resources Ltd
232	Kingstream Steel Ltd	309	Novus West Australia Pty Ltd	389	Sipa Resources Ltd
233	Kinross Gold Corporation	310	Nugold Hill Mines Ltd	390	Sirr RA
234	Kinver Mining NL	311	Odom Holdings Pty Ltd	391	Skoglund S
235	Knill DG	312	Oldcity Nominees Pty Ltd	392	Slater AW
236	Lachlan Resources NL	313	Onslow Salt Pty Ltd	393	Smith JA
237	Lake Hillman Mining Pty Ltd	314	Opal Trend Nominees Pty Ltd	394	Smith RJ
238	Lambie SR	315	Orbicular Granites Pty Ltd	395	Soklich F
239	Lefroy GB	316	Oriel Communications Ltd	396	Soklich Z
240	Legend Mining Ltd	317	Oropa Ltd	397	Solomon Resources Ltd
241	Liaoning Consultancy and Investment Pty Ltd	318	Ostanberg Holdings Pty Ltd	398	Sons of Gwalia Ltd
242	Limestone Building Blocks Co. Pty Ltd	319	Outokumpu Australia Pty Ltd	399	Spargo RM
243	Limestone Natural	320	Pacific Nevada Mining Pty Ltd	400	St Barbara Mines Ltd
244	Limestone Resources Australia Pty Ltd	321	Pacmin Mining Corporation Ltd	401	St Francis Group Ltd
245	Lindsay RM	322	Paladin Resources Ltd	402	Stickland RA
246	LionOre Australia (Nickel) Ltd	323	Panorama Resources NL	403	Stone Enterprises
247	LionOre Mining International Ltd	324	Parek Pty Ltd	404	Straits Resources Ltd
248	Loxton, Loxton, and Lucas	325	Pascoe DR	405	Strata Mining Corporation NL
249	Lynas Corporation Ltd	326	Pascoe TJ	406	Striker Resources Ltd
250	Mackic J	327	Pasminco Ltd	407	Stubbs SH, MT, and MG
251	MacMahon Contractors Pty Ltd	328	Pathfinder Exploration Pty Ltd	408	Subiaco Health and Wellbeing Pty Ltd
252	Magellan Mining Pty Ltd	329	Peat Resources of Australia Pty Ltd	409	Summit Resources NL
253	Magic Soil Pty Ltd	330	Perilya Ltd	410	Sunray Nominees Pty Ltd
254	Main Reef Gold Pty Ltd	331	Perseverance Mining Pty Ltd	411	Surfboard Ltd
255	Manners, Riley, Unger, and Smith	332	Perth Granite Holdings Pty Ltd	412	Swan Portland Cement Ltd
256	Marley F and G	333	Perth Rock Supply	413	Taipan Resources NL
257	Maroubra Pty Ltd	334	Petersons GJ	414	Talon Resources NL
258	Maxis Corporation Ltd	335	Phillips IM and WD	415	Tanami Gold NL
259	May BA	336	Pilbara Mines Ltd	416	Tap Oil NL
260	MBL Exploration Pty Ltd	337	Pioneer Concrete Pty Ltd	417	Taylor AE and EF
261	McAndrew RW and GN	338	Placer Dome Inc.	418	Tectonic Resources NL
262	McDonald Mining Pty Ltd	339	Platinum Australia Ltd	419	Templar Resources Ltd
263	McLarty WJ	340	PNC Exploration (Australia) Pty Ltd	420	Third Rail Ltd
264	McLean TG and JM	341	Poona Emerald Pty Ltd	421	Thomas LE
265	Meteor Stone Pty Ltd	342	Portman Ltd	422	Thompson AC
266	Metex Resources Ltd	343	Povey SG	423	Thundelarra Exploration Ltd
267	Metro Brick	344	Powell WD	424	Ticor Ltd
268	Midland Brick Co. Pty Ltd	345	Precious Gem Pty Ltd	425	Titan Resources NL
269	Midwest Gypsum and Limesands	346	Precious Metals Australia Ltd	426	Tochu Co. Ltd
270	Milic P	347	Premier Oil Australia Pty Ltd	427	Tomen Australia Pty Ltd
271	Min-Tech 8 NL	348	Premier Petroleum (Australia) Pty Ltd	428	Tomich and Associates Pty Ltd
272	Mincor Resources Ltd	349	Prestige Brick Pty Ltd	429	Toomey TL
273	Mineral Deposit Ltd	350	Preston Resources Ltd	430	Triako Resources Ltd
274	Mineral Discovery Partners	351	QNI Pty Ltd	431	Tribune Resources NL
275	Mineral Resources (NZ) Ltd	352	Quadrant Australia NL	432	Trigold Nominees Pty Ltd
276	Mineralogy Pty Ltd	353	Radman Mining Pty Ltd	433	Triton Corporation Ltd
277	Minerals Corporation Ltd	354	Ragged Range Mining Pty Ltd	434	Troy Resources Ltd
278	Minerichie Investment Pty Ltd	355	Rambora Technologies Ltd	435	Vagar Ltd
279	Mines and Resources Australia Pty Ltd	356	Ramirez AJ	436	Van Uden J
280	Mingkala Stone	357	RCG Pty Ltd	437	Vermiculite Industries Pty Ltd
281	Mining Project Investors Pty Ltd	358	Read and Hackett	438	Viceroy Resource Corporation
282	Ministerial Reserve	359	Readymix Group Ltd	439	Victoria Petroleum NL
283	Mitsui and Company (Australia) Ltd	360	Reclaimed Resources Pty Ltd	440	WA Kaolin Holdings Pty Ltd
284	Mobil Exploration and Producing Australia Pty Ltd	361	Red Back Mining NL	441	WA Limestone Co.
285	Mobile Gold Mining Pty Ltd	362	Renewable Energy Corporation Ltd	442	WA Salt Supply Nominees Pty Ltd
286	Modana Pty Ltd	363	Resolute Ltd	443	Wales Quarries
287	Mokey Pty Ltd	364	Resource Management Group Pty Ltd	444	Walker JM
288	Moonstone Diamond Corporation NL	365	Richard Read and Associates Pty Ltd	445	Walker LR
289	Mount Mine Joint Venture	366	Richmond WR	446	Wanless RJ and MR
290	Mt Grace Resources NL	367	Rio Tinto Ltd	447	Warrierite Pty Ltd
291	Murchison United NL	368	Risinger JE	448	Watheroo Minerals Pty Ltd
292	NM Rothschild Australia Holdings Pty Ltd	369	Rism Pty Ltd	449	Websdale AA
293	Nero Exploration Pty Ltd	370	Robe River Iron Associates	450	Wells Gold Corporation Ltd
294	New Hampton Goldfields Ltd	371	Rocky Reef Mining Pty Ltd	451	Wesfarmers Coal Ltd
295	New Millennium Resources NL	372	Rocla Ltd	452	West Australian Metals NL
296	Newcrest Mining Ltd	373	Rough Range Oil	453	West Coast Holdings Ltd
297	Nicholls BW	374	Rounsevell JL	454	Westdeen Holdings Pty Ltd
298	Nicholls M	375	Ruby Star Nominees Pty Ltd	455	Western Areas NL
299	Nickel Seekers Ltd	376	Rule, Hines, and Horton	456	Western Australian Gem Explorers Pty Ltd
300	Nixon RS and HA	377	Russell Mining	457	Western Australian Kaolin Co. Pty Ltd
301	No current owner	378	Sabre Resources Ltd	458	Western Limestone Co.
302	Normandy Mining Ltd	379	Sadlair RC Pty Ltd	459	Western Metals Ltd
303	North Broken Hill Peko Ltd	380	Samson Exploration NL	460	Westgold Resources NL
		381	Santos Ltd	461	Westonia Mines Pty Ltd
		382	Shalinden Pty Ltd	462	Wet Dreams Ltd
		383	Shell Company of Australia Ltd	463	Weybridge Pty Ltd

<i>Code</i>	<i>Owner name</i>	<i>Code</i>	<i>Owner name</i>	<i>Code</i>	<i>Owner name</i>
464	White R	471	Woods PJ	477	Xstrata AG
465	Whitfield Minerals Pty Ltd	472	Woodside Energy Ltd	478	Yamarna Goldfields Ltd
466	Williams GA	473	Woodside Offshore Petroleum Pty Ltd	479	Yandcra Pty Ltd
467	Williams MC	474	Woodside Petroleum Ltd	480	Yilgarn Independent Mineral Processors Pty Ltd
468	Wilson SW	475	WRF Securities Ltd	481	Ynema MH
469	WMC Ltd	476	Wright Prospecting Pty Ltd		
470	Wood JP				



Secure online credit card purchase

BOOKS

geology
mineralization
geochemistry
economic geology
tectonics
geochronology
geophysics
palaeontology

MAPS

geological
mineral deposits
mineral occurrences
regolith
geophysical
environmental
hydrogeological

A stylized map of Australia, colored in a light brown/tan hue, with a darker brown outline. The map is positioned in the center of the page, partially obscured by the 'www.dme.wa.gov.au' text box.

www.dme.wa.gov.au

DIGITAL DATA

All published maps since
1992 in DGN, ArcInfo,
ArcView and MapInfo formats.
Regolith geochemistry,
geophysical data

GIS DATABASES

Mineral occurrence,
regolith geochemistry,
many with self-loading
viewing software



DEPARTMENT OF
MINERALS AND ENERGY
WESTERN AUSTRALIA

"Our Resources • Our People • Our Future"

Further details of geological publications and maps
produced by the Geological Survey of Western Australia
can be obtained by contacting:

Information Centre
Department of Minerals and Energy
100 Plain Street
East Perth WA 6004

Phone: 061-8-9222 3459

Fax: 061-8-9222 3444

www.dme.wa.gov.au