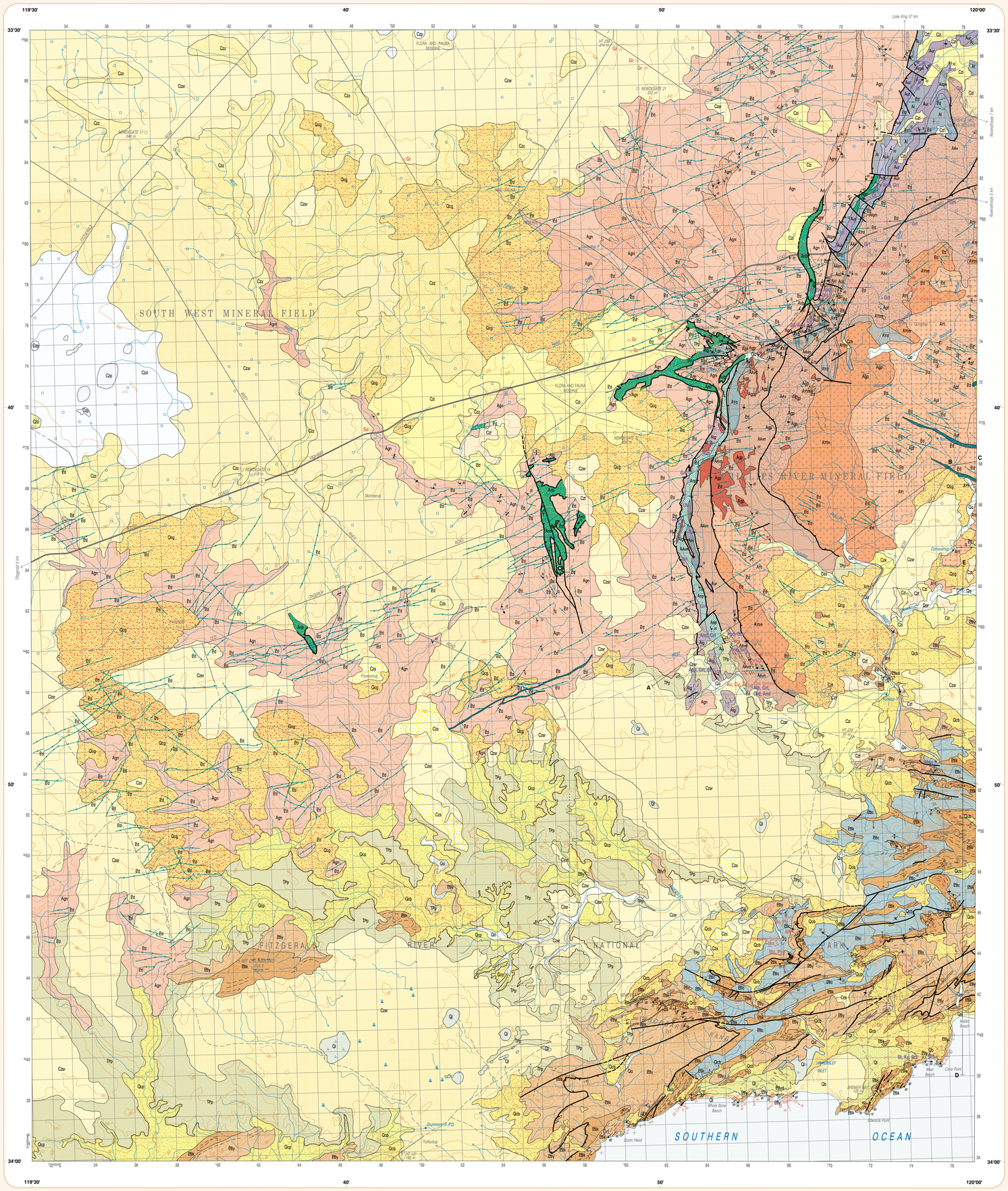
119°30'
40'
50'
120°00'
33°30'
34°00'
SOUTH WEST MINERAL FIELD
PHILLIPS RIVER MINERAL FIELD
FITZGERALD
RIVER
NATIONAL
PARK
SOUTHERN
OCEAN
Cape Arid
Quoin Head
Cape Pasley
Cape Chatham
Cape Vlamingh
Cape Le Grand
Cape Riche
Point Culver
Point Ellis
Point Malcolm
Point Dalrymple
Point Gordon
Point Hood
Point Ann
Point Charles
Point Henry
Point Dalton
Point Ellen
Point Hamelin