Department of **Energy, Mines, Industry Regulation and Safety**

GOVERNMENT OF WESTERN AUSTRALIA

Exploration Incentive Scheme

Geological Survey of Western Australia

Co-funded Geophysics Program (CGP)

Venture 1

Data available 1 September 2025

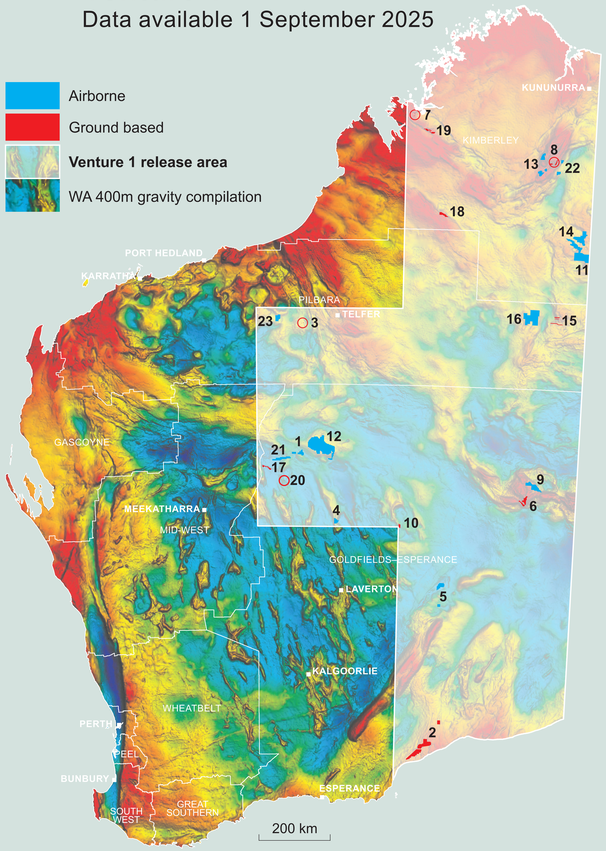

Venture 2

Applications for Venture 2 open 3 February 2025

Venture 2: June 2025 – May 2026 timeline

2025	JAN	3 FEB	28	MAR
	APR	MAY	1	JUN
	JUL	AUG		SEP
	OCT	NOV		DEC
2026	JAN	FEB		MAR
	APR	MAY	31	JUN

3	FEB 2025	Application period opens (first Monday of February)
28	FEB 2025	Application period closes (4 pm Friday, 25 days after applications open)
	APR 2025	Successful applicants notified (mid–late April)
1	JUN 2025	Start of program period (first day of June, three months after applications close)
31	MAY 2026	END of program period (last day of May, one year after program starts)

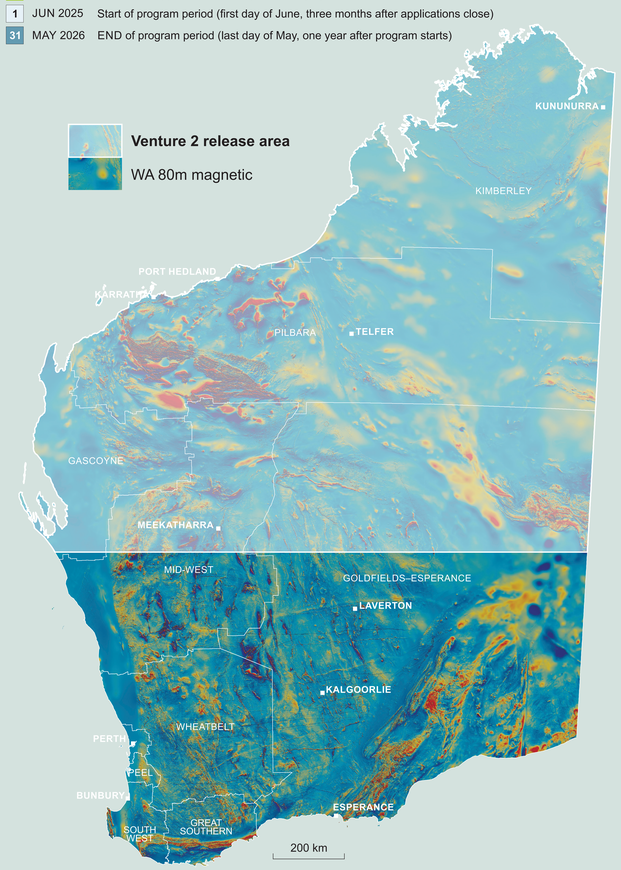

Upcoming Geophysical Surveys

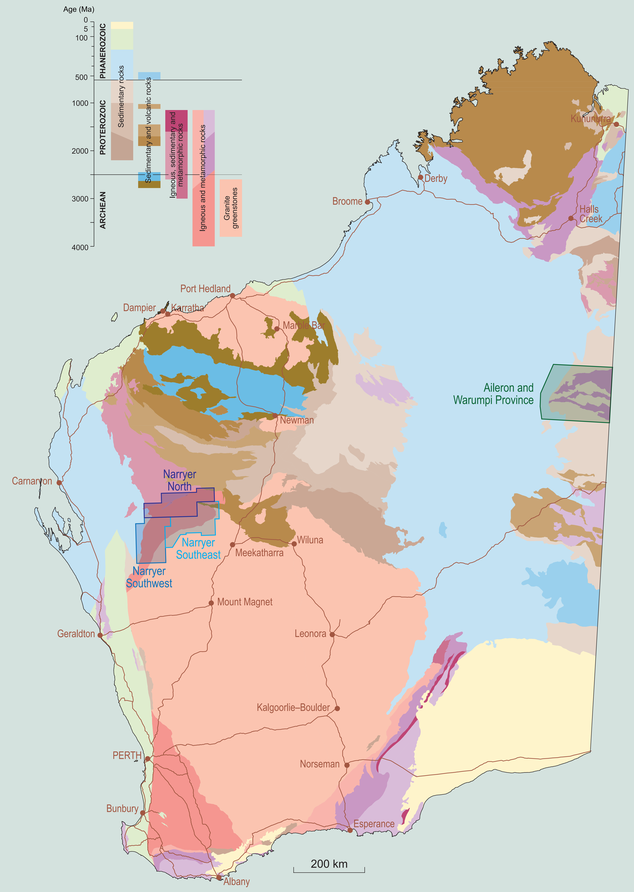

PROJECT		PRIORITY
	Narryer Southwest Airborne Magnetic and Radiometric survey	1
	Narryer Southeast Airborne Magnetic and Radiometric survey	2
	Narryer North Airborne Magnetic and Radiometric survey	3

Release of data October–November 2025

100 m line spacing

PLANNING PHASE

Aileron and Warumpi Province Airborne Magnetic and Radiometric survey (100 m line spacing)

Successful Venture 1 Projects

Number	Applicant name	Project title	Commodity	Survey type
1	AusQuest Limited	Mt Davis	Cu, Cr, Co, Mn, Ni, Pb, PGE, Zn	Airborne
2	BHP Nickel West Pty Ltd	Seahorse	Ni	Ground based
3	Black Canyon Limited	Fig Tree Project	Mn	Ground based
4	Cannon Resources Limited	Collurabbie	Au, Cu, Co, Ni, Pd, PGE, Pt	Airborne
5	Carawine Resources	Spackman and Chicago AGG	Au, Cu, REE, Ni	Airborne
6	Caspin Resources Limited	Mount Squires Project	Au, Cu, Co, Ni, PGE	Ground based
7	Dreadnought Resources Ltd	Tarraji IP Survey	Ag, Au, Cu, Co, Ni, Pb, Zn	Ground based
8	Future Metals Limited	Alice Downs / North Panton	Cu, Ni, Pd, Pt	Ground based
9	GCX Metals Limited	Dante Ni–Cu–PGE Project	Au, Cu, Ni, Pd, PGE, Pt, V	Airborne
10	Greatland Exploration Pty Ltd	Ernest Giles IP Survey	Au, Cu, Ni	Ground based
11	Hamelin Gold Limited	West Tanami Project	Cu, Ni, PGE	Airborne
12	Hampton Metals Limited	Glenayle	Ni, Cu, PGE	Airborne
13	IGO Newsearch Pty Ltd	East Kimberley	Cu, Co, Ni	Airborne
14	Killi Resources Limited	West Tanami Project	Au, Cu, REE	Airborne
15	Longreach No. 1 Pty Ltd	East Canning — Ground MT	Au, Cu, REE, Pb, Zn	Ground based
16	Longreach No. 1 Pty Ltd	Crossland Platform AGG	Au, Cu, REE, Pb, Zn	Airborne
17	Rumble Resources Ltd	Biko	Ag, Cu, Pb, Zn	Ground based
18	SIPA Resources Limited	Barbwire Terrace	Pb, Zn	Ground based
19	Stavely Minerals Limited	Hawkstone Project	Cu, Co, Ni	Ground based
20	Strickland Metals Ltd	Rabbit Well	Ag, Cu, Pb, Zn	Ground based
21	Tempest Minerals Ltd	Five Wheels	Ag, Au, Cu, Pb, Zn	Airborne
22	W R Richmond	Dry Creek	Ag, Au, Cu, Cr, Co, Diamond, REE, Li, Mn, Mo, Nb, Ni, Pb, Pd, PGE, Pt, Ta, Graphite, V, W, Zn	Airborne
23	Wishbone Gold WA Pty Ltd	Crescent East	Ag, Au, Cu, Li, W	Airborne

Co-funded Geophysics

EXPLORATION INCENTIVE SCHEME

For more information, contact:
Charlotte Hall (eis@demirs.wa.gov.au)

Acknowledgement of Country
The Department of Energy, Mines, Industry Regulation and Safety (DEMIRS) respectfully acknowledges Aboriginal peoples as being the traditional custodians of Western Australia. We acknowledge the enduring connection Aboriginal people continue to share with the land, sea and sky through both their ancestral ties and custodianship to Country. We pay our respect to Elders both past and present, and acknowledge the value brought to our department through the collective contribution of Aboriginal and Torres Strait Islander peoples across Western Australia.

www.demirs.wa.gov.au

GSWACD NOVEMBER 2024