EXPLORATION INCENTIVE SCHEME

Status of EIS co-funded drilling program

Rounds 1–15 (August 2017)

731 projects offered funding

PROJECT STATUS

- Drilling completed (n=331)
- In progress (n=28)
- Pending (n=112)
- Not drilled (n=260)

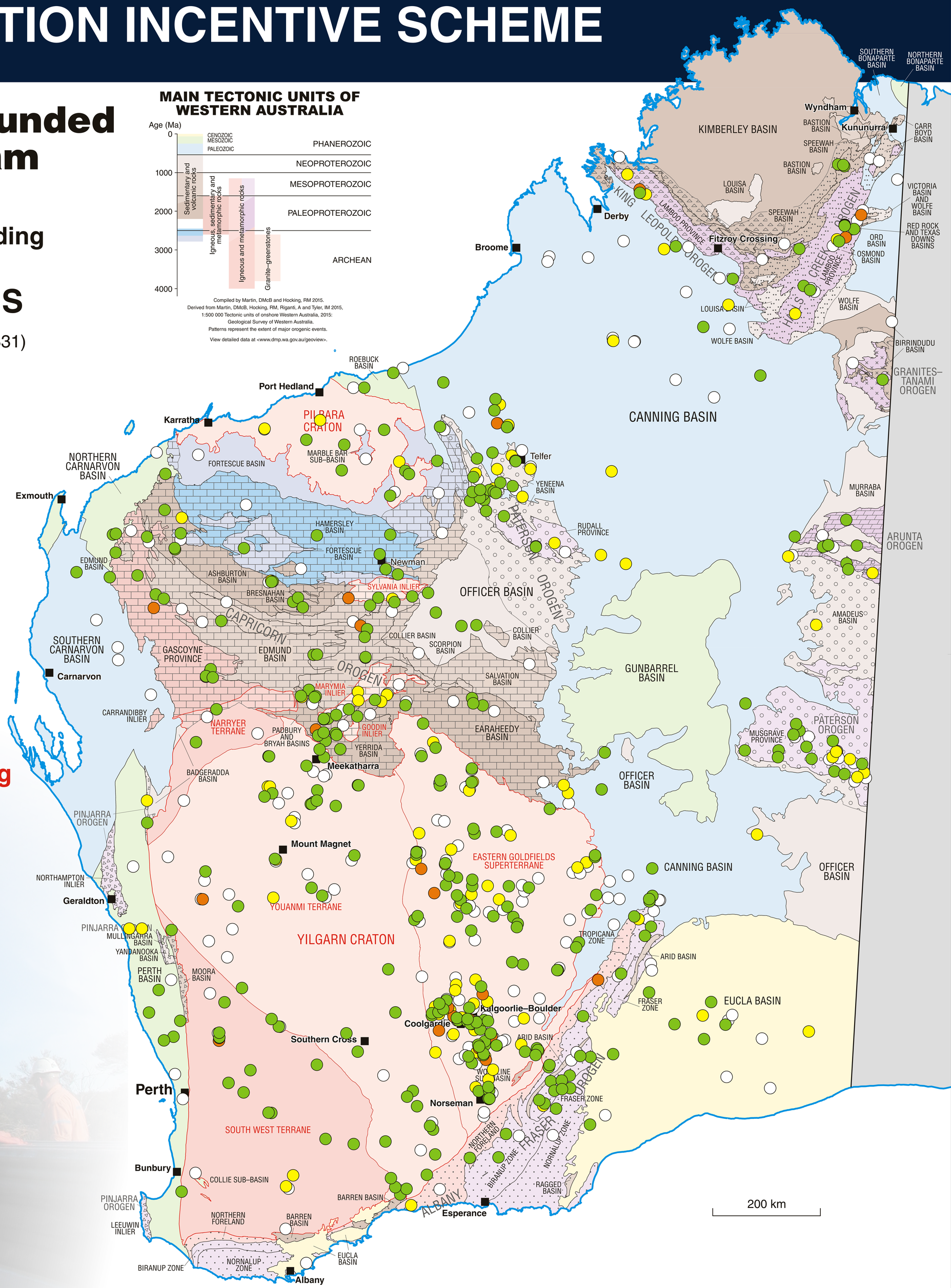

ROYALTIES FOR REGIONS

EXPLORATION INCENTIVE SCHEME

For more information contact
Margaret Ellis – Coordinator, EIS
Phone: 08 9222 3509
Email: margaret.ellis@dmirs.wa.gov.au

www.dmp.wa.gov.au/EISdrilling