

2003



www.doir.wa.gov.au

Explore in Western Australia

mineral and petroleum information and services online

www.doir.wa.gov.au

Information on geological maps and reports



Mines and mineral occurrences



Information on mineral exploration company reports



Petroleum exploration data



Make your own map online

GeoVIEW.WA

Exploration and mining title information



Department of
Industry and Resources

Geological Survey of
Western Australia





GEOLOGICAL SURVEY OF WESTERN AUSTRALIA

**WESTERN AUSTRALIA
ATLAS OF MINERAL DEPOSITS
AND PETROLEUM FIELDS
2003**

Perth 2003

MINISTER FOR STATE DEVELOPMENT
The Hon. C. M. Brown, MLA

DIRECTOR GENERAL, DEPARTMENT OF INDUSTRY AND RESOURCES
Jim Limerick

DIRECTOR, GEOLOGICAL SURVEY OF WESTERN AUSTRALIA
Tim Griffin

Copy editors: F. Eddison and G. Loan

Cartography: S. Collopy, A. Francois, P. Taylor, and B. Williams

Cover design: F. Richards

Geology generalized from MYERS, J. S., and HOCKING, R. M., 1998, Geological map of Western Australia, 1:2 500 000 (13th edition): Western Australia Geological Survey.

The data used to compile this atlas are available in digital form

REFERENCE

The recommended reference for this publication is:

GEOLOGICAL SURVEY OF WESTERN AUSTRALIA, 2003, Western Australia atlas of mineral deposits and petroleum fields 2003: Western Australia Geological Survey, 34p.

National Library of Australia Card Number and ISBN 0 7307 8914 4



The location of sites in this publication are referenced to the Geodetic Datum of Australia 1994 (GDA94)

Printed by Haymarket, Perth, Western Australia

Copies available from:
Information Centre
Department of Industry and Resources
100 Plain Street
EAST PERTH, WESTERN AUSTRALIA 6004
Telephone: (08) 9222 3890 Facsimile: (08) 9222 3444
www.doir.wa.gov.au

Further information:
MINEDEX: (08) 9222 3890
WAMEX: (08) 9222 3509
WAPIMS: (08) 9222 3214
Petroleum Division: (08) 9222 3622

Western Australia atlas of mineral deposits and petroleum fields 2003

This ATLAS shows the location of Western Australia's mineral and petroleum resource projects and deposits, set against a background of simplified geology and topographic information. The publication is an update of the 'Western Australia atlas of mineral deposits and petroleum fields 2001'.

This publication draws together data from a number of sources. The minerals information comes from the Department of Industry and Resources' (DoIR; formerly Department of Mineral and Petroleum Resources, or MPR) 'Mines and Mineral Deposits' database (MINEDEX). Since its inception in 1984, MINEDEX has recorded the sites of all mines and deposits with defined resources. Nickel, alumina, and silicon smelters or refineries have also been added in this edition, but most processing plants have been excluded. A total of 3760 sites are plotted in the ATLAS. Names of 1274 major sites have been included, with priority given to operating mines. Quarries for construction materials (rock, aggregate, gravel, and sand) and sites with confidential location information have been omitted. Other site types listed in MINEDEX that are not displayed in this ATLAS include power plants, transportation and handling facilities, tailings storage facilities, and some exploration sites.

The index at the back of the ATLAS categorizes sites by their stage of development, using 'o' for operating sites and those currently being developed for commercial production, 'u' for undeveloped deposits, and 'c' representing closed operations and those currently under care and maintenance as at mid-2002. On the map, named operating sites appear in black, whereas closed or undeveloped sites are shown in grey. Commercial ownership of named sites (and projects) is listed in the index.

Mineral commodities, ownership, stage of development, and location of each site have been extracted from the MINEDEX database, which is continually being updated with a new digital release approximately every six months. Details of the MINEDEX data are available in GSWA Record 2002/19, or can be viewed on the web at <http://www.doir.wa.gov.au/minedex2/>. Further enquiries as to the status of the sites and projects included in this booklet can be made by calling 61 8 9222 3890 or email roger.cooper@doir.wa.gov.au.

Information about mineral exploration data can be obtained from the 'Western Australia Mineral Exploration' database (WAMEX). Petroleum and non-mineral downstream processing operations can be viewed on MPR's Major Resource Projects map (August 2002 edition).

The petroleum data has been extracted from DoIR's 'Western Australian Petroleum Information System' database (WAPIMS). Only major fields are shown, and are identified by the discovery well. Information is also available from the publication series 'Schedule of petroleum wells'. Enquiries regarding petroleum discoveries, reserves, development projects, and production should be addressed to DoIR's Petroleum Division.

All maps in this publication have been produced using the Albers Equal Area Projection (Geocentric Datum of Australia 1994), with central meridian 121°00'E and standard parallels 17°30' and 31°30'S.

MAIN TECTONIC UNITS OF WESTERN AUSTRALIA

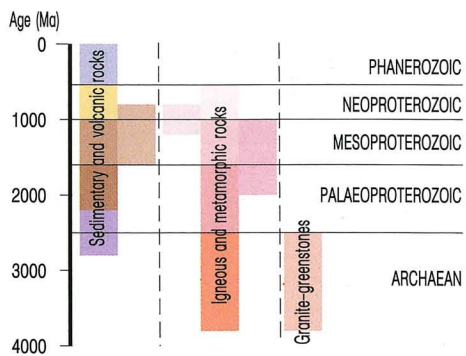

Compiled by I. M. Tyler and R. M. Hocking 1999–2001,
based on J. S. Myers and R. M. Hocking, 1998,
Geological map of Western Australia 1:2 500 000 (13th edition)
and R. M. Hocking, 1994, GSWA Record 1994/4

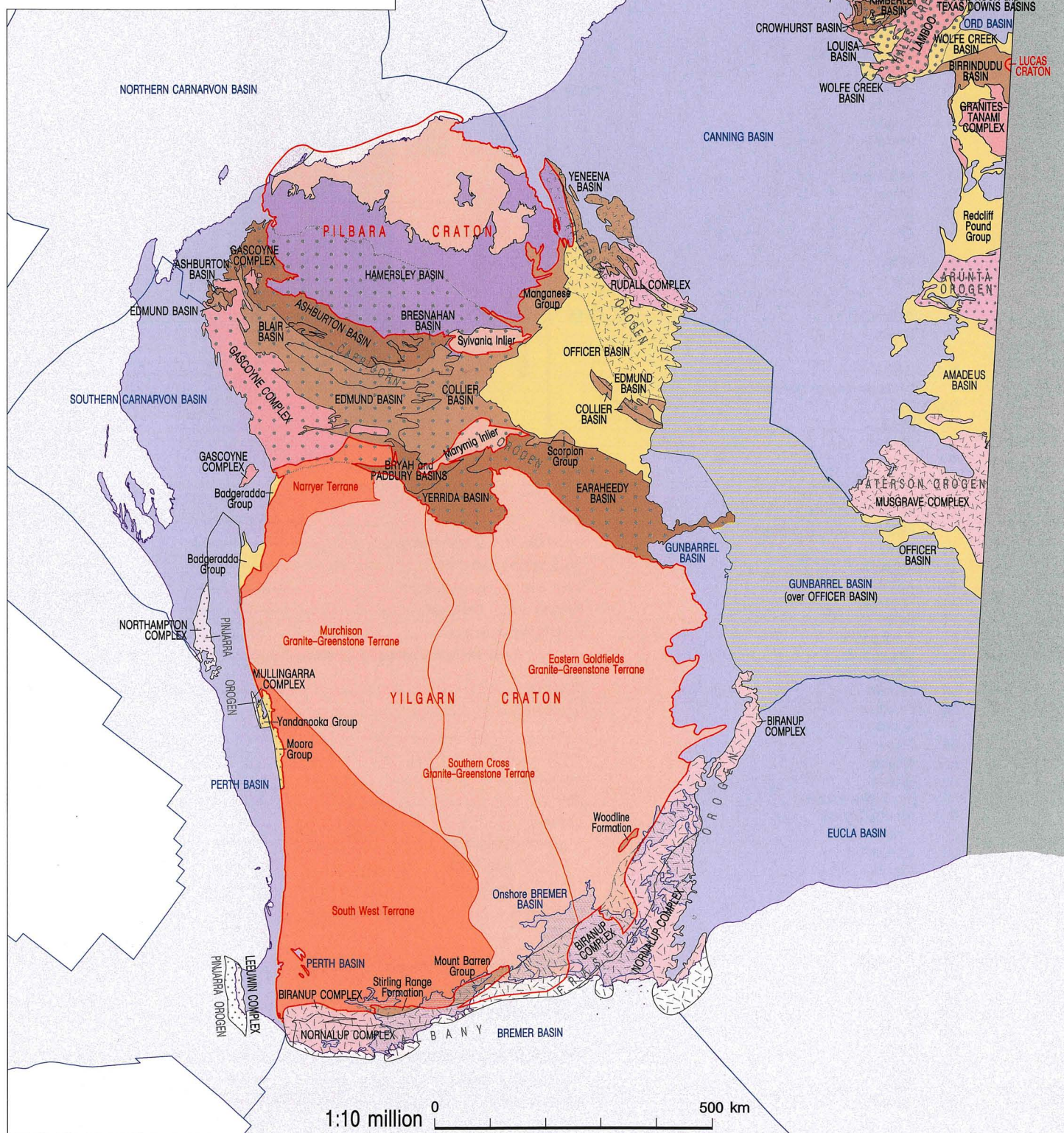

ATLAS REFERENCE

☆ GEMS AND SEMIPRECIOUS GEMSTONES
Ame Amethyst
Chrp Chrysoprase
Dmd Diamond
Emer Emerald
Gs Gemstones
Opl Opal
Tur Tourmaline

◆ PRECIOUS METALS
Au unless otherwise indicated
Au Gold
Ag Silver
PGE Platinum group elements

● ALLOYING AND SPECIALITY METALS
Sb Antimony
Cr Chromium
Co Cobalt
Li Lithium
Mn Manganese
Mo Molybdenum
Ni Nickel
Nb Niobium
REE Rare earth elements
Ta Tantalum
Sn Tin
Ti Titanium
W Tungsten
V Vanadium

▲ BASE METALS
Cu Copper
Pb Lead
Zn Zinc

■ IRON
Fe Iron

■ ALUMINIUM
Bx Bauxite

● ENERGY
Oil unless otherwise indicated
Coal Coal
Lig Lignite
U Uranium
☆ Gas
* Oil and gas

▼ INDUSTRIAL MINERALS
HM unless otherwise indicated

Alu Alunite
And Andalusite
Asb Asbestos
Atta Attapulgite
Brt Barite
Bs Building stone
Cy Clay, undivided
Diat Diatomite
Dol Dolomite
Fel Feldspar
Fl Fluorite
Grt Garnet
Gr Graphite
Gp Gypsum
HM Heavy mineral sands
Hem Hematite, pigment
Kln Kaolin
Lst Limestone
Mgs Magnesite
Mica Mica
Mnt Montmorillonite
Och Ochre
Peat Peat
Phos Phosphate
Py Pyrite
Qtz Quartz
Salt Salt
Sisd Silica Sand
Si Silicon
Spon Spongolite
Tlc Talc
Vrm Vermiculite

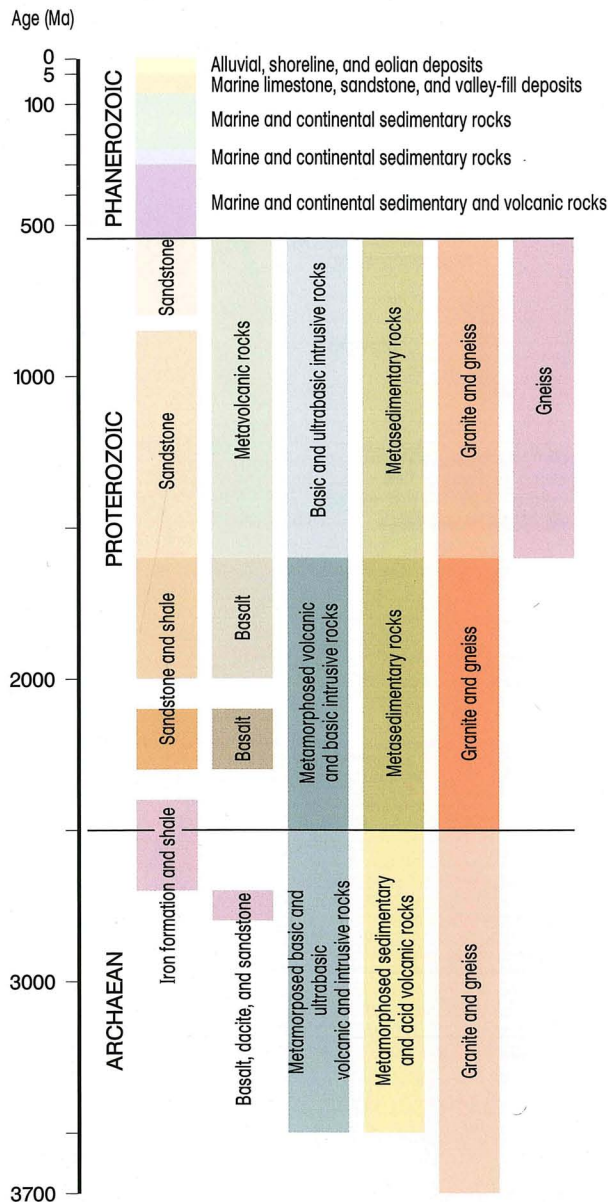

Fault *.....
Normal fault; ticks on downthrown side *.....
Thrust; teeth on upthrust side *.....
Thrust reactivated as normal fault *.....
Horizontal relative displacement.....
Meteorite impact structure.....
* Broken lines indicate extrapolation beneath younger rocks

Major road.....
Formed road.....
Track.....
Railway.....
Gas pipeline.....
City.....
Townsite

population 10 000–15 000.....
1000–10 000.....
less than 1000.....
Homestead.....
Locality.....

Watercourse, predominantly ephemeral.....
Palaeodrainage, inactive or rarely active.....
Bathymetric contour, metres.....

Mine, operating or under development.....
Deposit or closed mine.....
Refinery or smelter.....
Inset map enlargement.....

BUNBURY

● BUSSELTON
○ PINJARRA
○ Dardanup
■ Carbine
Overlander
* Roadhouse

Lights Of Israel
Sand King

TO LOCATE A PROJECT

Two code numbers are used to locate a site in this booklet. The first code number is the map number in this atlas, and the second represents the 1:100 000 map sheet number. From the four digit map sheet number, the first two digits give the east-west co-ordinate, and the second two digits the north-south co-ordinate.

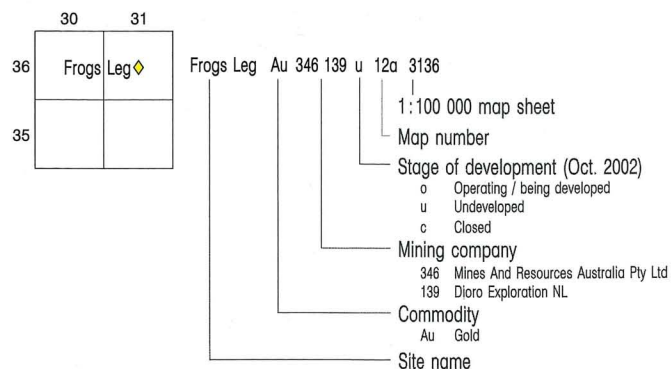

0 500 km

1:10 million

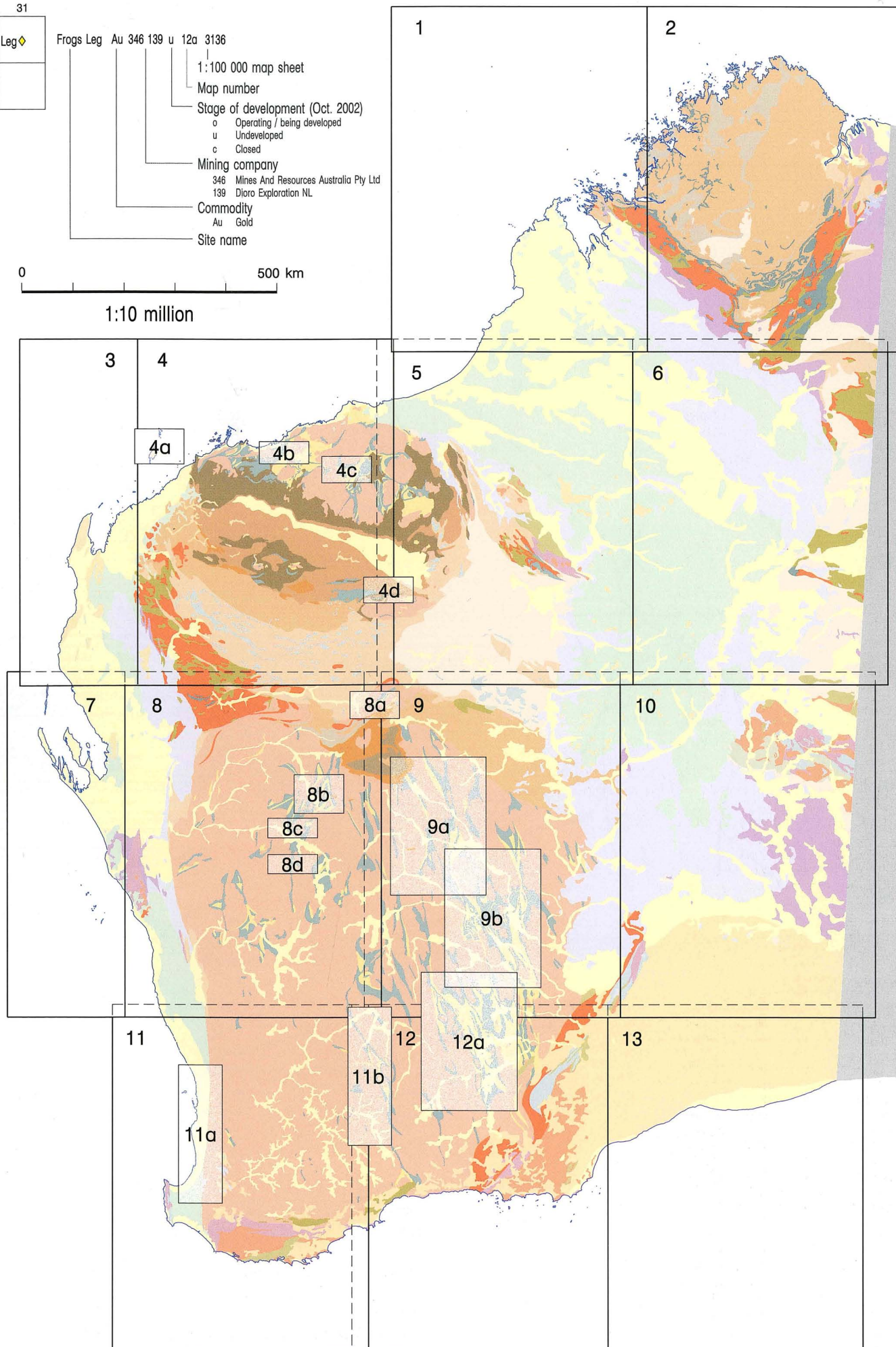

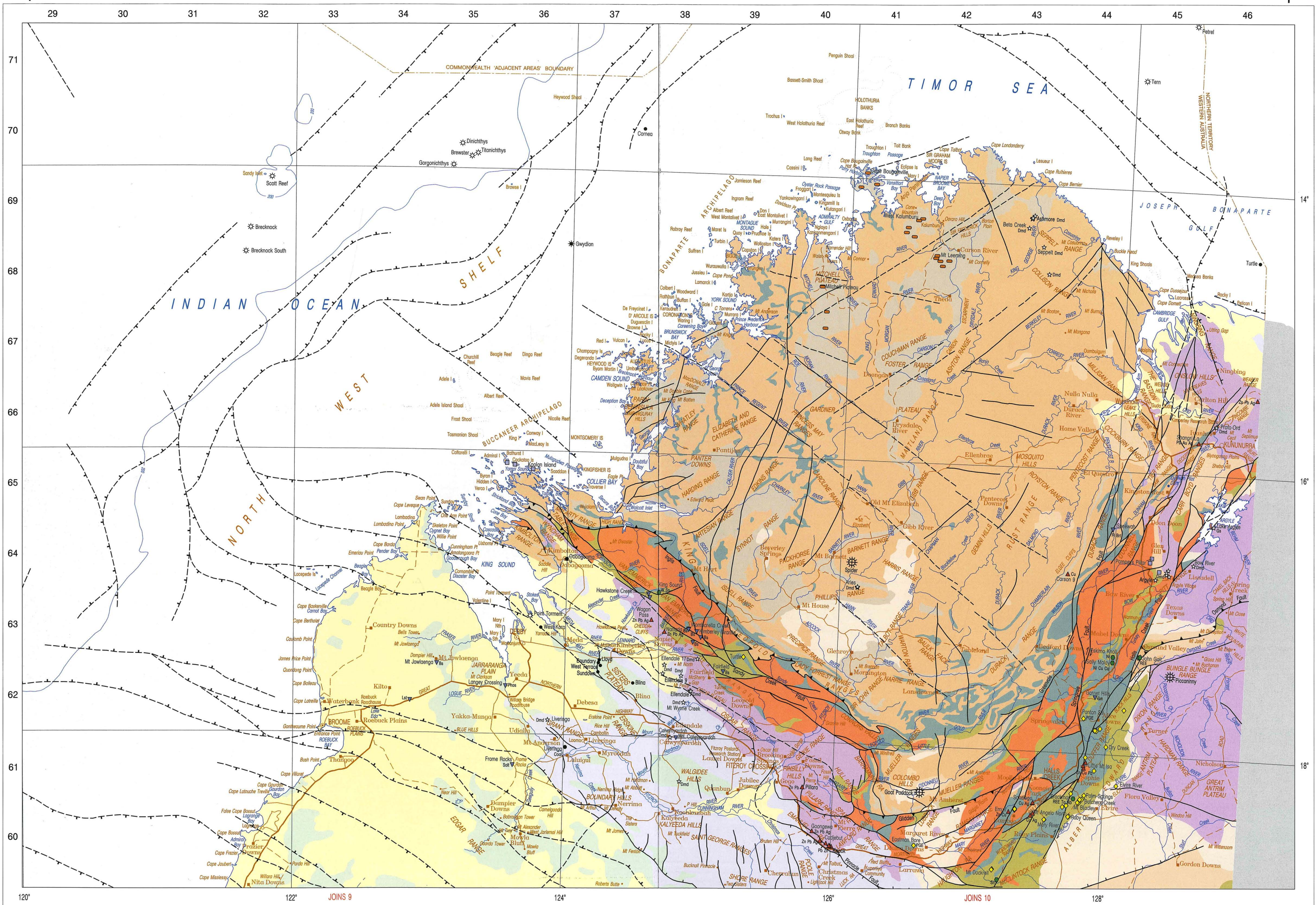

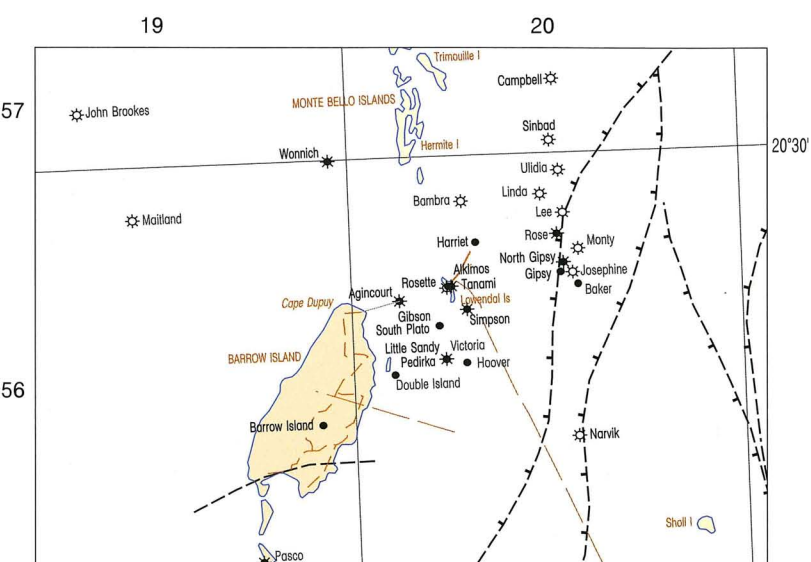

Whim Creek 4b

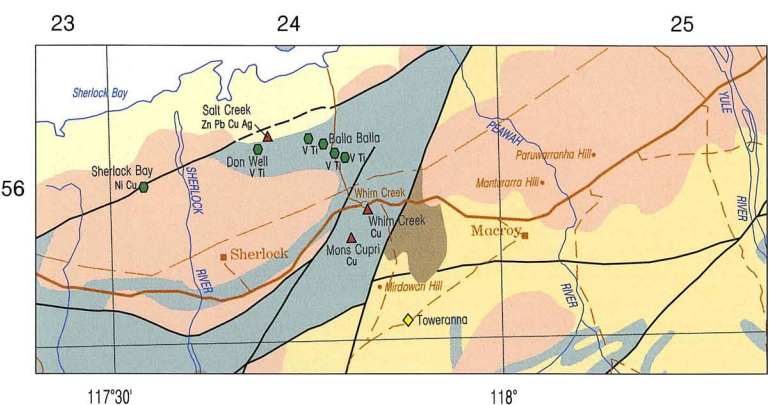

North Shaw 4c

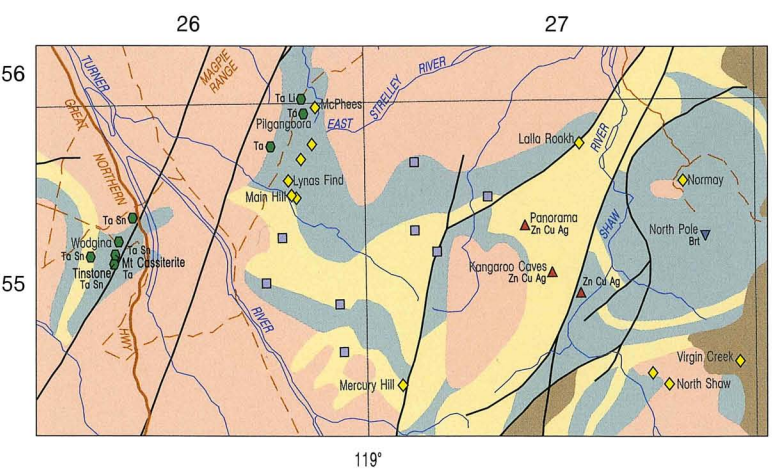

Newman 4d

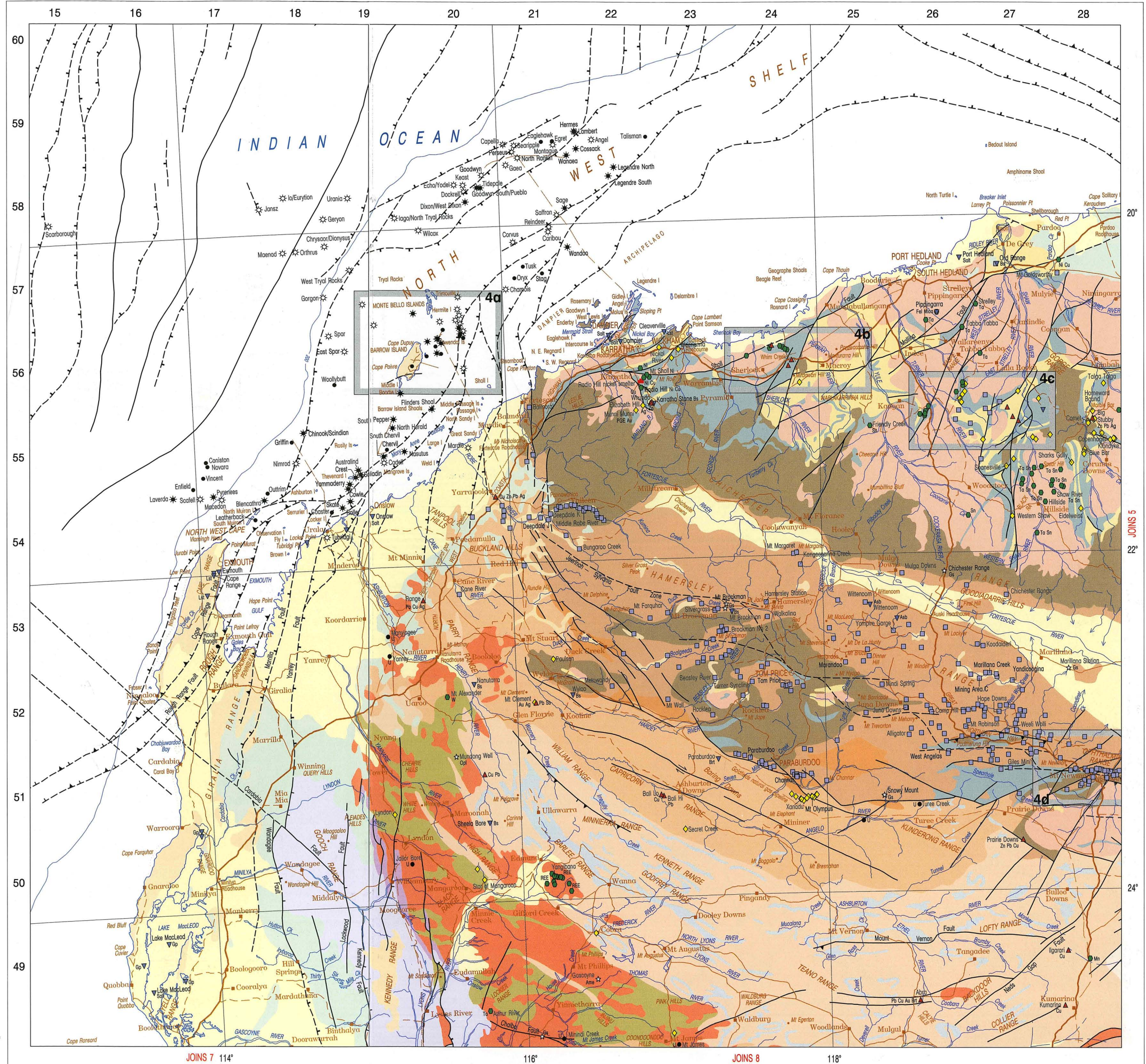
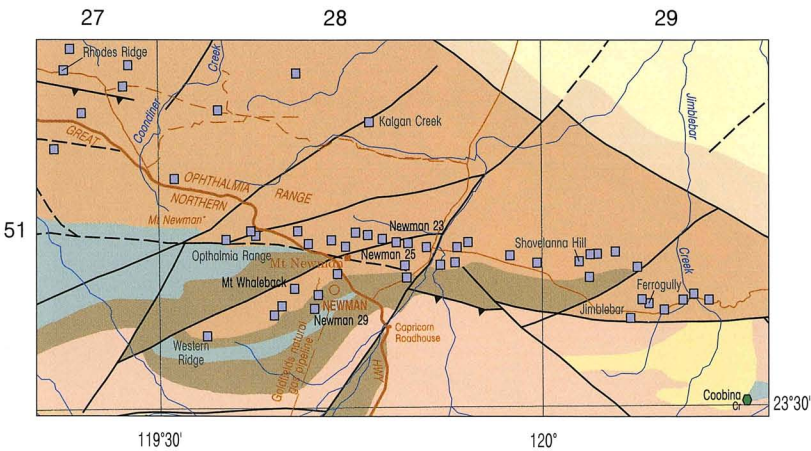

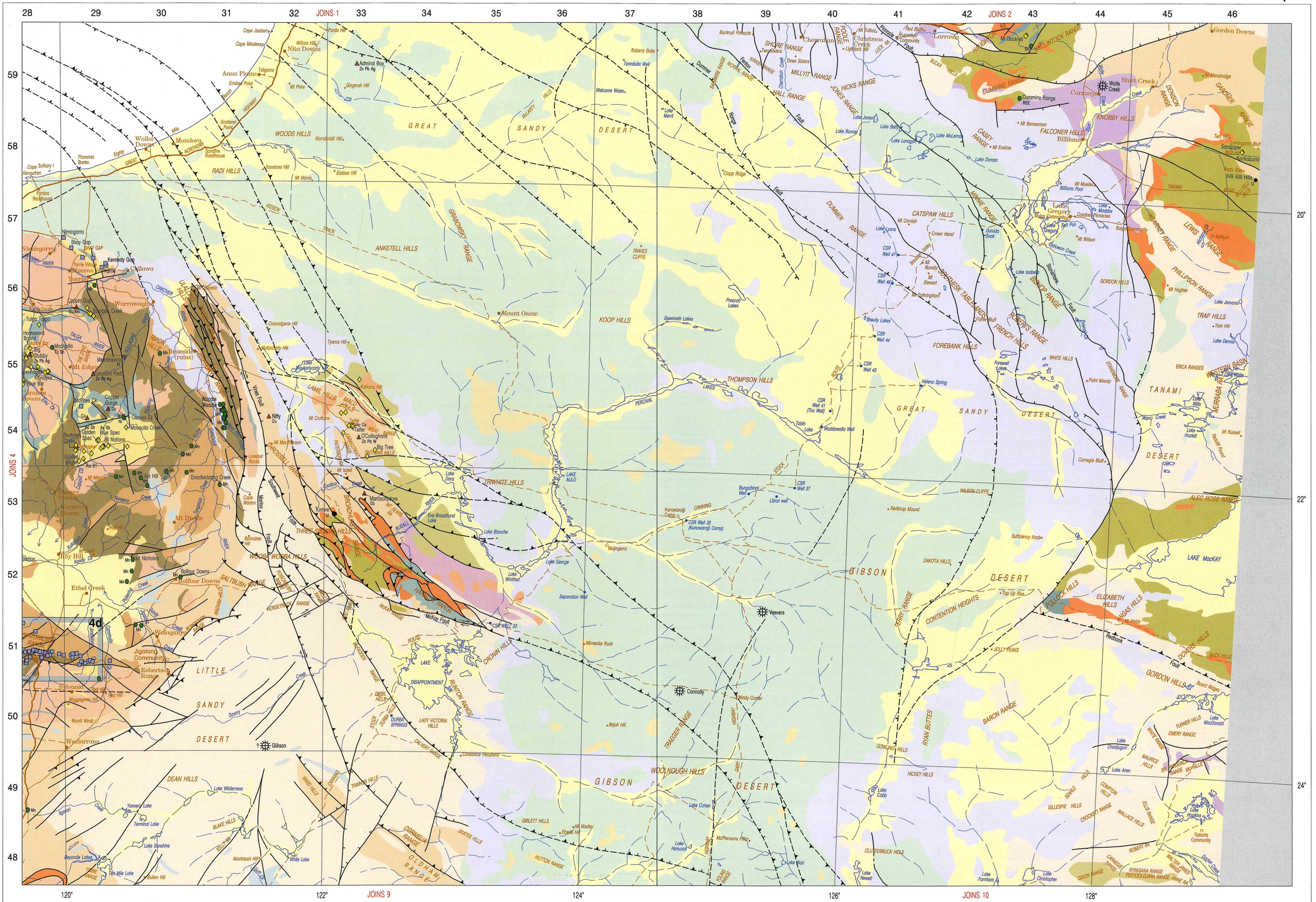

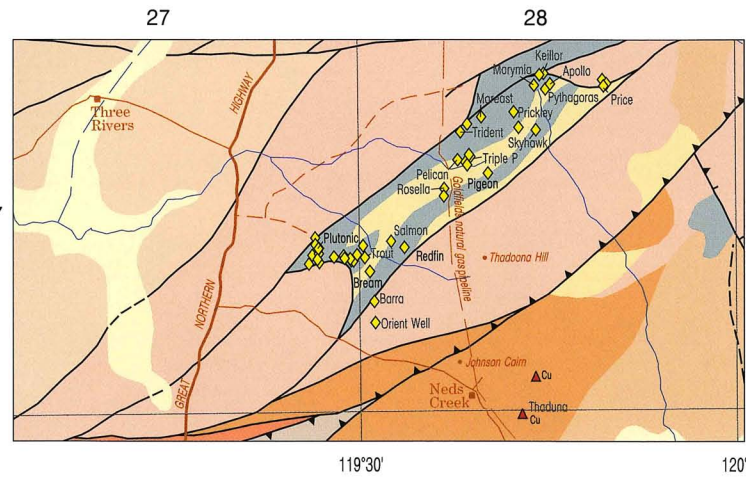

Meekatharra 8b

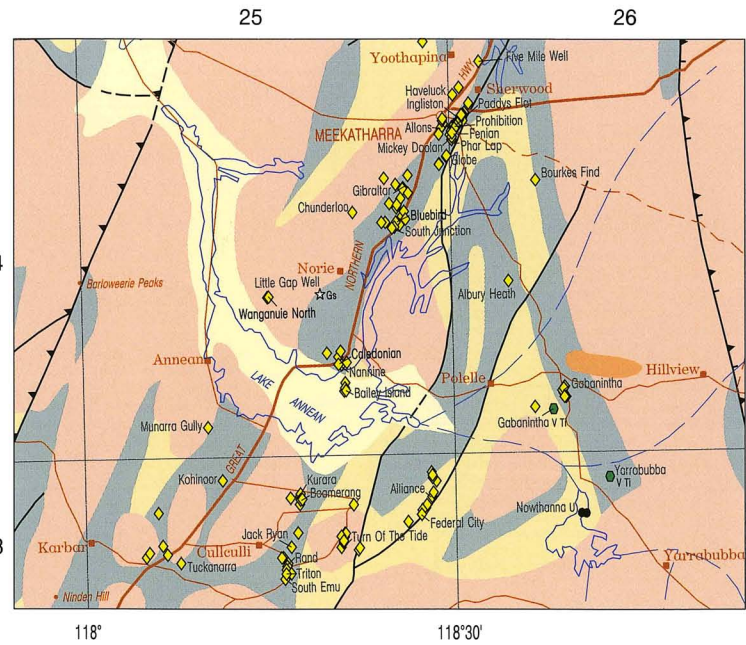

Cue 8c

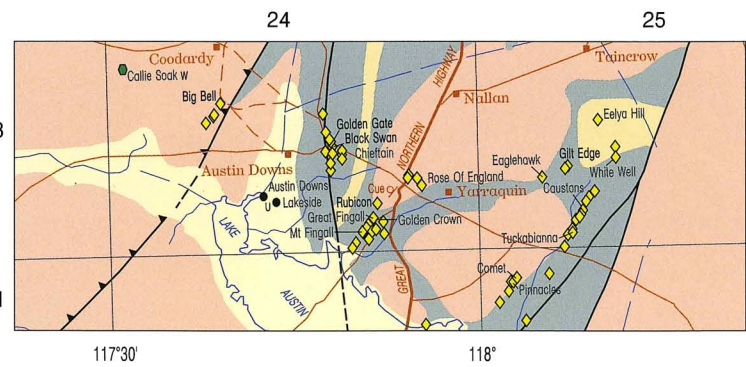

Mount Magnet 8d

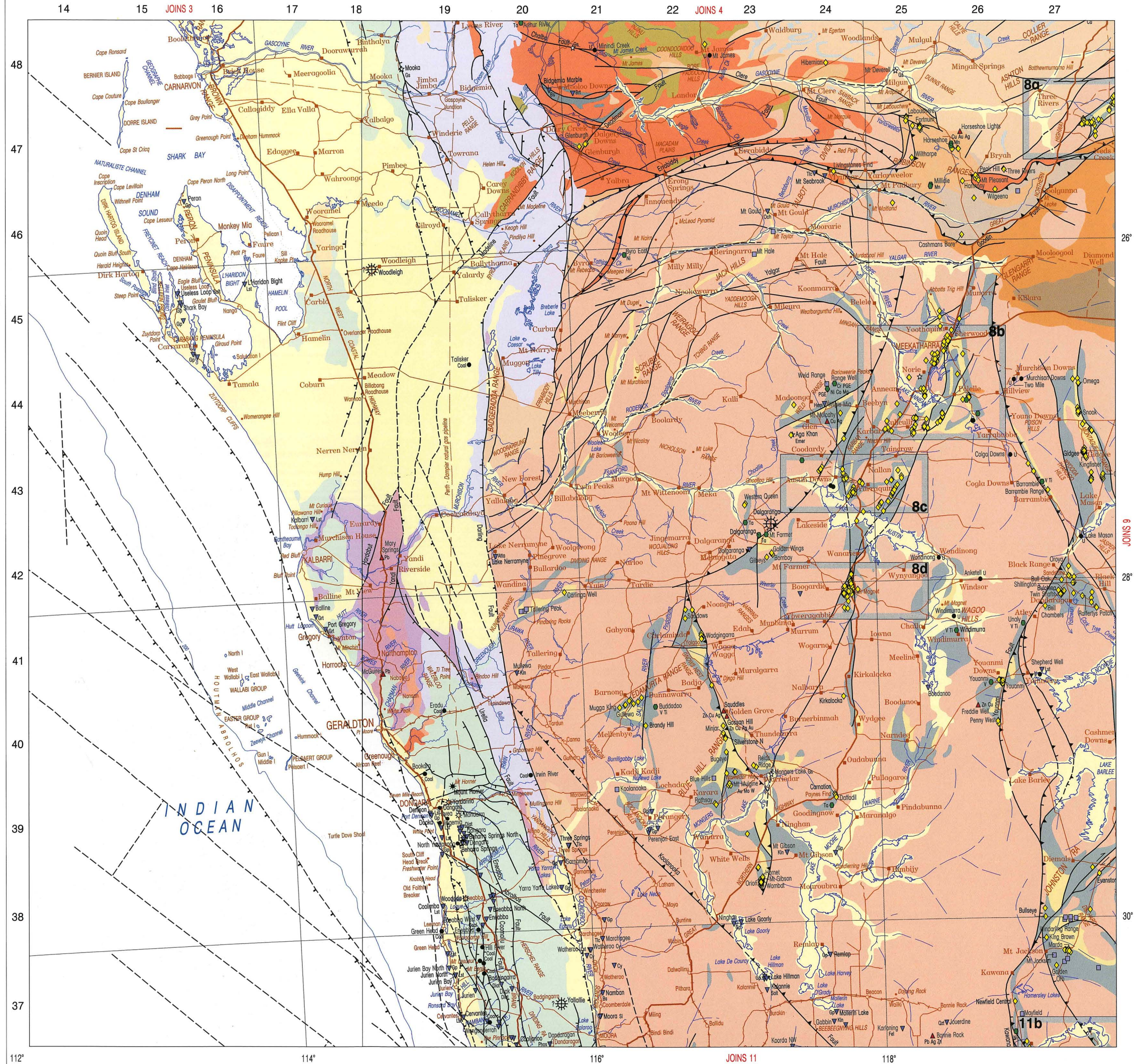
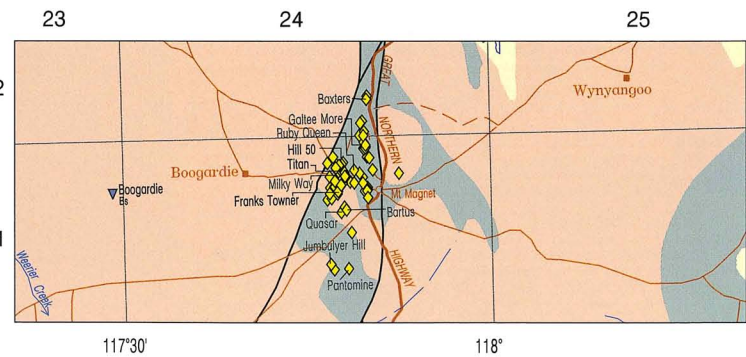

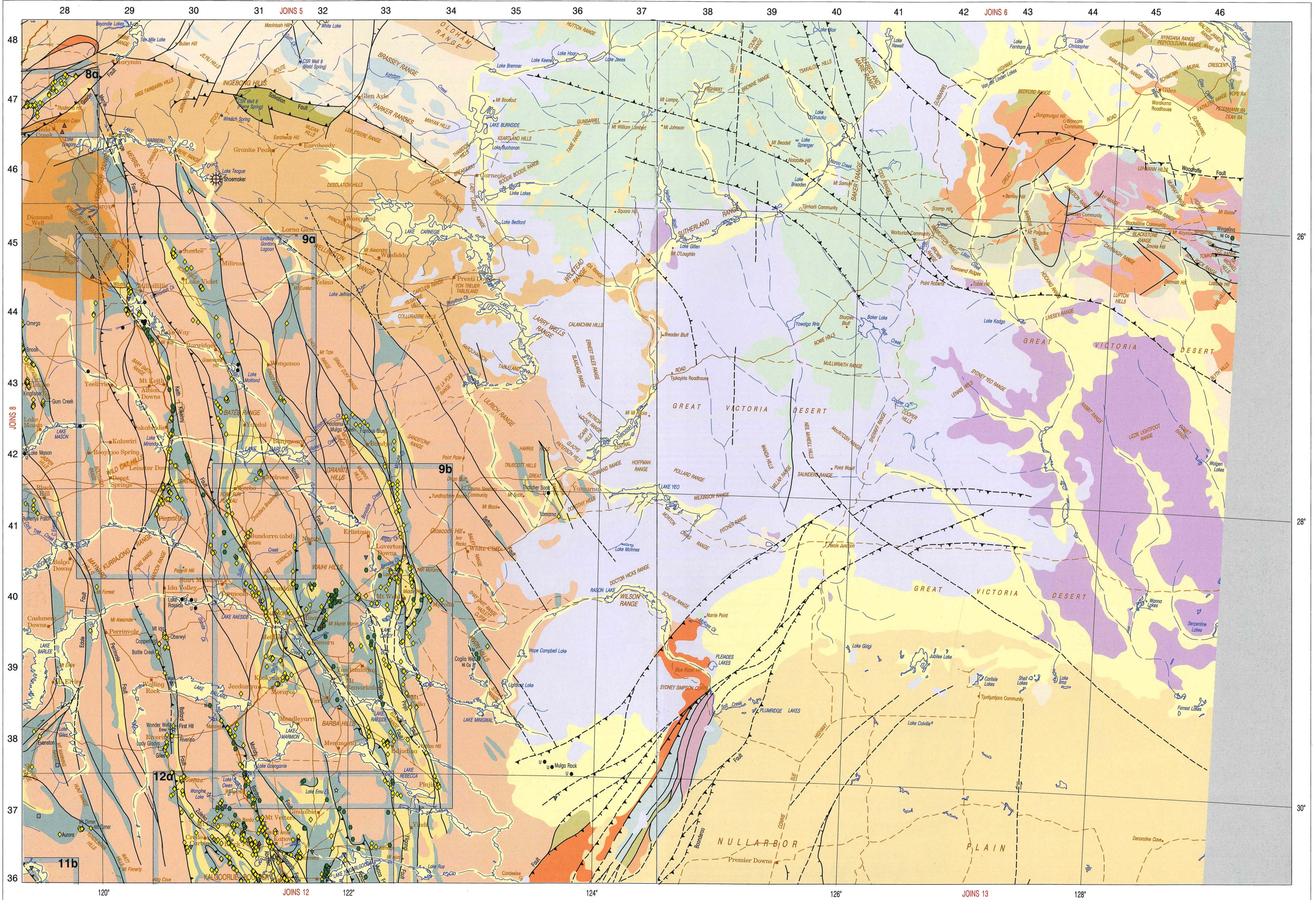

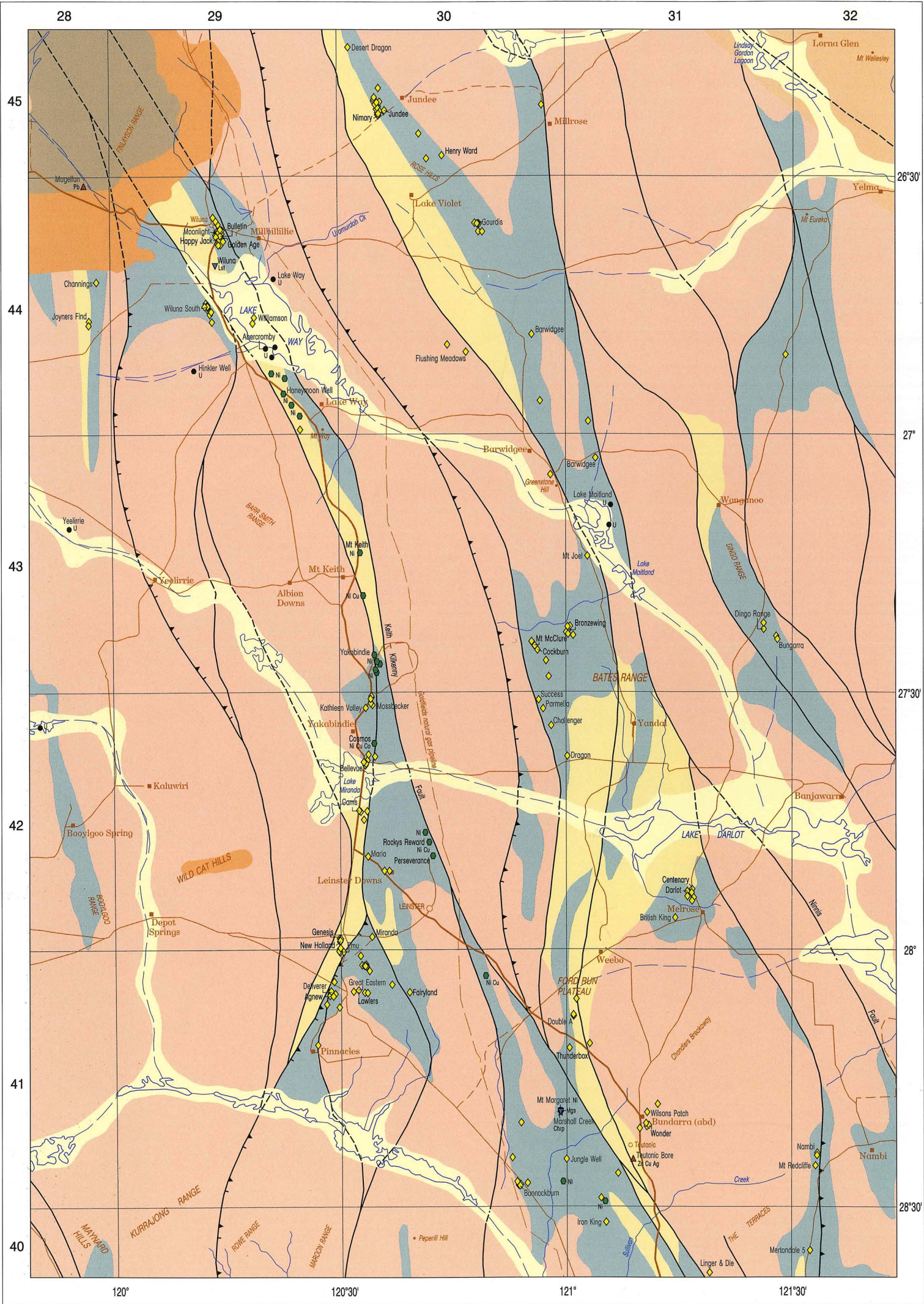

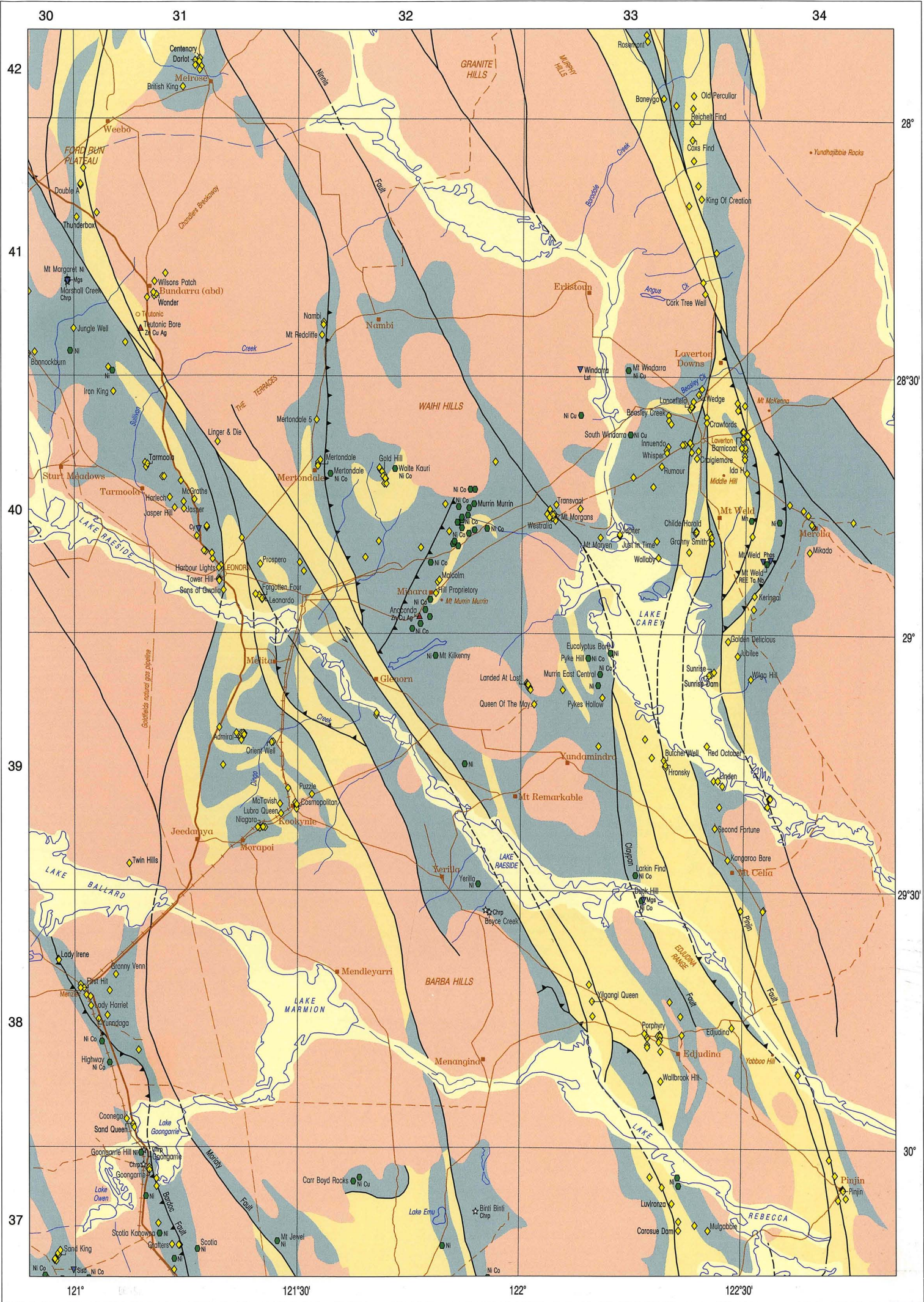

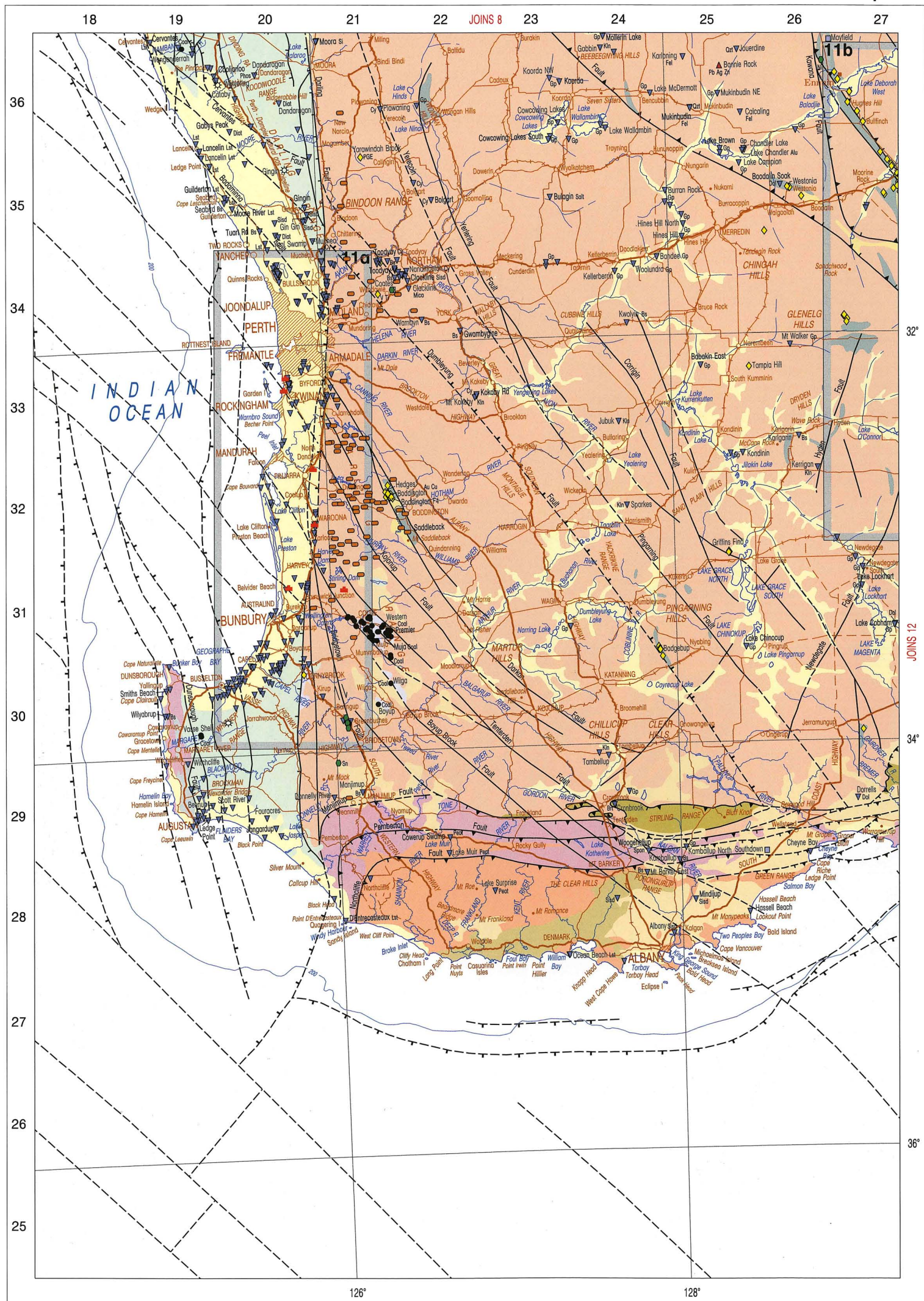

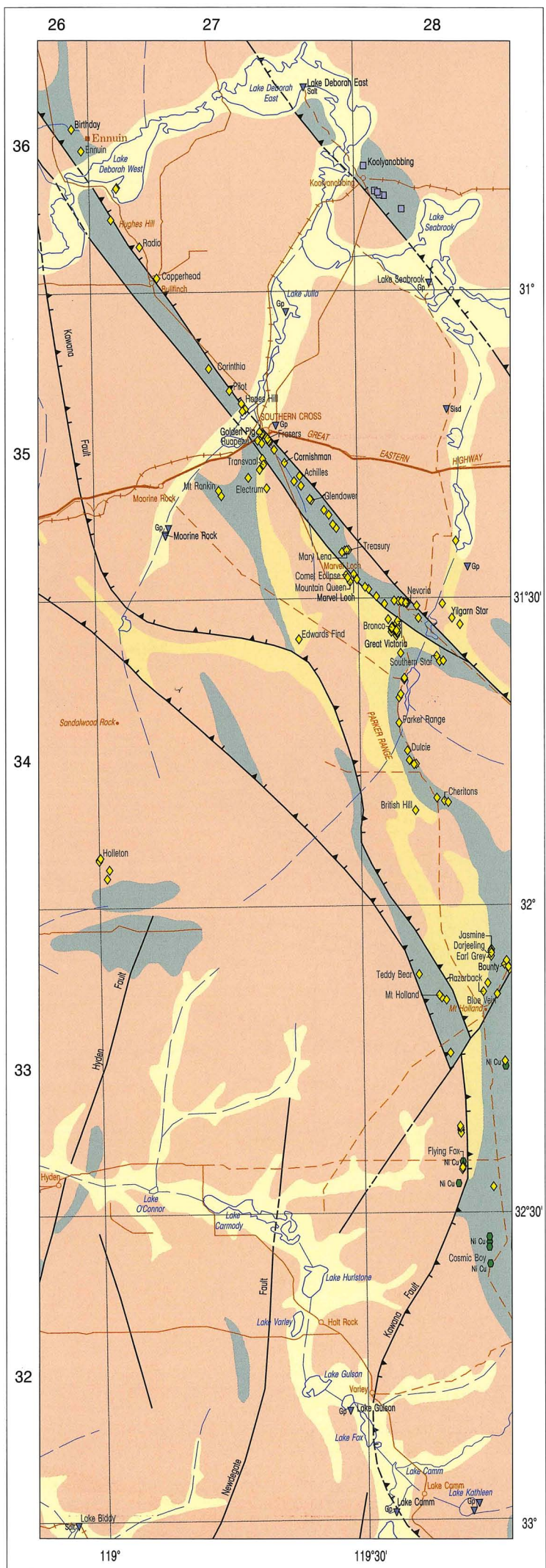

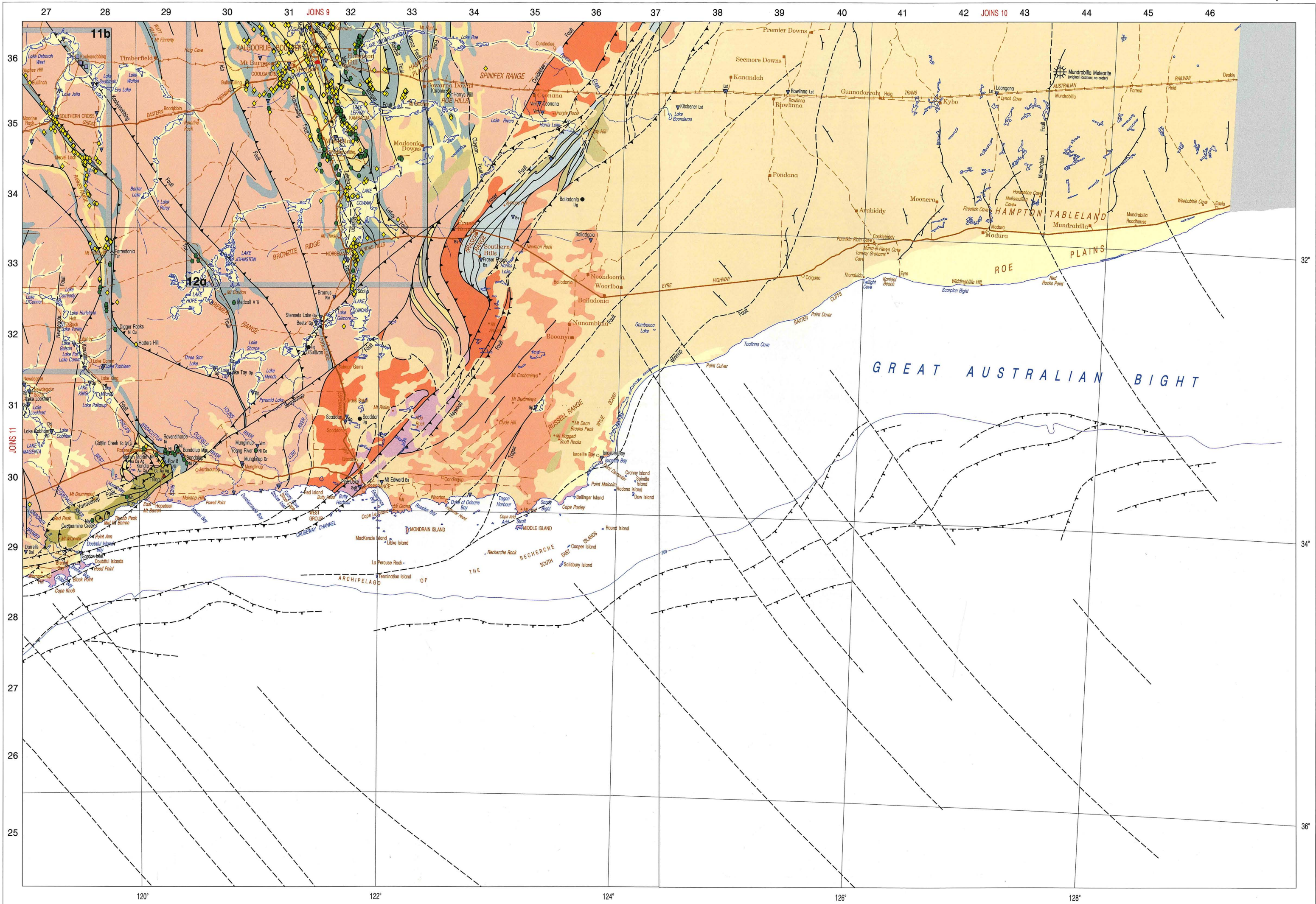

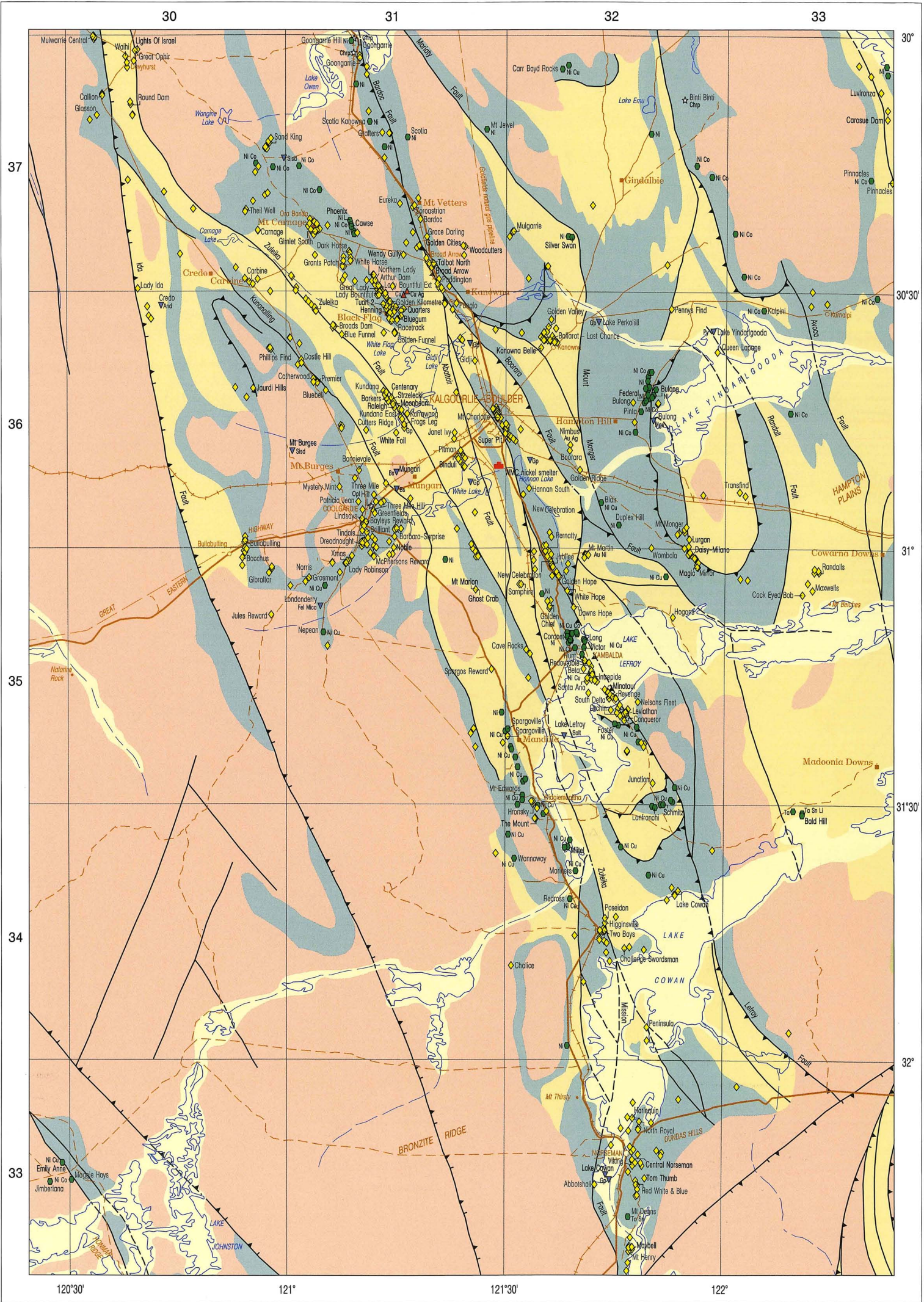





MINERAL INDEX

Site	Commodity	Company	Stage	Map	Ref.	Site	Commodity	Company	Stage	Map	Ref.
 ALLOYING AND SPECIALITY METALS						Murrin East Central	Ni, Co	12, 196	u	9b	3339
Ant Hill	Mn	239	u	5	3053	Murrin Murrin	Ni, Co	196, 12	o	9b	3240
Arthur River	Ta	277	c	4	2048	Nepean	Ni, Cu	348	c	12a	3135
Bald Hill	Ta, Sn, Li	217	o	12a	3334	Perseverance	Ni, Cu	583	o	9a	3042
Balfour Downs	Mn	224	u	5	3052	Phoenix	Ni	394, 513, 219	o	12a	3137
Balla Balla	V, Ti	445	u	4b	2456	Pilgangoora	Ta	471, 277, 173	c	4c	2655
Bandalup	Ni, Co	61	u	12	2930	Pinnacles	Ni, Co	127, 277	u	8c	2542
Barrambie	V, Ti	429, 467	u	8	2743	Pinta	Ni, Co	47, 431	c	12a	3236
Beta	Ni, Cu	583	c	12a	3235	Pyke Hill	Ni, Co	160	u	9b	3339
Blair	Ni, Cu	313	c	12a	3236	Radio Hill	Ni, Cu	182	o	4	2256
Brockman	REE, Ta, Nb	44, 110	u	2	4461	Radio Hill nickel smelter	Ni	182	c	4	2256
Buddadoo	V, Ti	261	u	8	2140	Range Well	Cr, PGE	489, 148, 126, 12	u	8	2444
Bulong	Ni	47, 431	o	12a	3236	Rav 8	Ni	519	o	12	2930
Byro East	Ni	443	u	8	2145	Ravensthorpe	Ni	307, 211, 306, 552, 156	u	12	2930
Callie Soak	W	383	u	8c	2443	Redross	Ni, Cu	342, 111, 143	c	12a	3234
Carr Boyd Rocks	Ni, Cu	526	c	9b	3237	Rockys Reward	Ni, Cu	583	o	9a	3042
Cattlin Creek	Ta, Sn, Li	217	u	12	2930	Sally Malay	Ni, Cu, Co	464	u	2	4563
Cawse	Ni, Co	219, 394, 513	o	12a	3137	Schmitz	Ni, Cu	583	o	12a	3235
Coates	V, Ti	111	c	11	2134	Scotia	Ni	130, 583	c	9b	3137
Coglia Well	Ni, Co	489	u	9	3539	Scotia Kanowna	Ni	236, 30	u	9b	3137
Coobina	Cr	121	o	4d	2951	Shaw River	Ta, Sn	383	c	4	2754
Cookes Creek	W	383	u	5	2954	Sherlock Bay	Ni, Cu	576, 148, 135	u	4b	2456
Coppermine Creek	Mn	383	u	12	2829	Silver Swan	Ni	348, 573, 569, 394	o	12a	3237
Coronet	Ni	204	c	12a	3235	South Windarra	Ni, Cu	583	c	9b	3340
Cosmic Boy	Ni, Cu	404, 489, 569	c	11b	2832	Spargoville	Ni	6	c	12a	3235
Cosmos	Ni, Cu, Co	270	o	9a	3042	Strelley	Ta	489	c	4	2756
Cummins Range	REE	403	u	6	4359	Tabba Tabba	Ta	489	c	4	2656
Dalgaranga	Ta	278, 516	o	8	2342	Tinstone	Ta, Sn	489	o	4c	2655
Digger Rocks	Ni, Cu	404, 489, 569	c	12	2832	Unaly	V, Ti	76	u	8	2641
Don Well	V, Ti	23	u	4b	2456	Victor	Ni, Cu	248	c	12a	3235
Duplex Hill	Ni	383	u	12a	3236	Waite Kauri	Ni, Co	199, 573	u	9b	3240
Emily Anne	Ni, Cu	64, 304	o	12a	2933	Wannaway	Ni, Cu	143, 111, 342	c	12a	3234
Enacheddong Creek	Mn	383	u	5	3153	Windimurra	V, Ti	589	o	8	2641
Eskimo Knoll	Ni	194	u	2	4563	Wingelina	Ni, Co	2	u	10	4645
Eucalyptus Bore	Ni	199, 381, 573	u	9b	3339	WMC nickel refinery	Ni	583	o	11a	2033
Federal	Ni	47, 431	o	12a	3236	WMC nickel smelter	Ni	583	o	12a	3136
Flying Fox	Ni, Cu	404, 489, 569	c	11b	2833	Wodgina	Ta, Sn	489	o	4c	2655
Foster	Ni, Cu	583	c	12a	3235	Woodie Woodie	Mn	121, 359	o	5	3154
Friendly Creek	Sn	172	c	4	2555	Yakabindie	Ni	583	u	9a	3043
Gabanintha	V, Ti	209, 251, 397	u	8b	2644	Yangibana	REE	548	u	4	2150
Goongarrie Hill	Ni	236	u	9b	3137	Yarrabubba	V, Ti	209, 397, 251	u	8b	2643
Greenbushes	Ta, Sn	489	o	11a	2130	Yerilla	Ni	236	u	9b	3239
Highway	Ni, Co	202, 233	u	9b	3138	Youanmi	V	383	u	8	2640
Hillside	Ta, Sn	383	c	4	2754	Young River	Ni, Co	12	u	12	3030
Honeymoon Well	Ni	394, 348, 411, 404	u	9a	2944	 ALUMINIUM					
Horseshoe	Mn	538	u	8	2647	Alcoa alumina refinery	Bx	7	o	11a	2033
Hunt	Ni, Cu	583	c	12a	3235	Cape Bougainville	Bx	14, 7, 116	u	2	4170
Jimberlana	Ni, Co	83	u	12a	2933	Huntly	Bx	7	o	11a	2132
John Galt	REE	383	u	2	4563	Jarrahdale	Bx	7	c	11a	2133
Kalpini	Ni, Co	583, 236	u	12a	3336	Mitchell Plateau	Bx	14, 7, 116	u	2	4068
King Sound	W, Sn	63	c	2	3864	Mt Leeming	Bx	383	u	2	4268
Lanfranchi	Ni, Cu	583	c	12a	3234	Muchea	Bx	383	u	11a	2134
Larkin Find	Ni, Co	406, 12, 361, 479	u	9b	3339	Pinjarra alumina refinery	Bx	7	o	11a	2032
Long	Ni, Cu	248	c	12a	3235	Saddleback	Bx	61, 291, 380	o	11	2132
Maggie Hays	Ni, Co	304, 64	u	12a	3033	Wagerup alumina refinery	Bx	7	o	11a	2032
Mariners	Ni, Cu	143, 111, 342	c	12a	3234	West Kalumburu	Bx	383	u	2	4269
Medcalf	V, Ti	543	u	12	3032	Willowdale	Bx	7	o	11a	2132
Mertondale	Ni, Co	199, 573	u	9b	3240	Worsley alumina refinery	Bx	61, 291, 380	o	11a	2131
Miitel	Ni, Cu	342, 143, 111	o	12a	3234	 BASE METALS					
Millidie	Mn	538	c	8	2546	Abra	Pb, Cu, Au, Brt	393	u	4	2648
Moolyella	Ta, Sn	217	c	5	2855	Admiral Bay	Zn, Pb, Ag	272	u	5	3359
Mt Alexander	W	451	u	4	2052	Anaconda	Zn, Cu, Ag	489	c	9b	3240
Mt Cassiterite	Ta	489	o	4c	2655	Bali Hi	Pb	383	u	4	2251
Mt Deans	Ta, Sn	278, 516	u	12a	3233	Bali Lo	Cu	383	u	4	2251
Mt Edwards	Ni, Cu	583, 526	c	12a	3235	Big Stubby	Zn, Pb, Ag	502	u	4	2855
Mt Farmer	Ta	278, 516	c	8	2342	Bonnie Rock	Pb, Ag, Zn	298	u	8	2536
Mt Jewel	Ni	569, 129	u	9b	3137	Cadjebut	Zn, Pb	38, 573	c	2	4060
Mt Keith	Ni	583, 226	o	9a	3043	Carson 9	Cu	364, 203	u	2	4464
Mt Kilkeny	Ni	199, 573	u	9b	3239	Copper Gorge	Cu	225	u	5	2954
Mt Margaret	Ni	4	u	9a	3041						
Mt Nicholas	Mn	257, 9	u	5	3052						
Mt Sholl	Ni	182	u	4	2256						
Mt Weld	REE, Ta, Nb	311	u	9b	3440						
Mt Windarra	Ni, Cu	583	c	9b	3341						

Site	Commodity	Company	Stage	Map	Ref.	Site	Commodity	Company	Stage	Map	Ref.
Coppin Gap	Cu, Mo	449	u	5	2956	Dongara	Oil	19	o	8	1939
Emull	Zn, Cu	67	u	2	4361	Double Island	Oil	15	u	4a	2056
Freddie Well	Zn, Cu	399, 544	u	8	2640	Eaglehawk	Oil	323, 586	u	4	2158
Goongewa	Zn, Pb, Ag	573, 38	c	2	4060	East Spar	Gas	15	o	3	1856
Gossan Hill	Zn, Cu, Ag, Au	372	o	8	2240	Egret	Oil	586	u	4	2158
Horseshoe Lights	Cu, Au, Ag	509, 362	c	8	2647	Eneabba	Coal	383	u	8	1938
Ilgarari	Cu	199	u	4	2849	Enfield	Oil	586	u	3	1655
Kangaroo Caves	Zn, Cu, Ag	404, 481	u	4c	2755	Eradu	Coal	383	u	8	1940
Kapok	Pb, Zn	38, 573	o	2	4160	Ewington 1	Coal	213	o	11a	2131
Kumarina	Cu	492	c	4	2848	Flinders Shoal	Oil, Gas	567	u	4	2055
Lennons Find	Zn, Pb, Ag	418	u	5	2955	Gaea	Gas	586	u	4	2158
Little Mt Isa	Zn, Cu, Pb	541	u	2	4461	Geryon	Gas	102	u	3	1858
Magellan	Pb	261	u	9a	2844	Gipsy	Oil	15	o	4a	2056
Maroochydore	Cu	498, 360, 341	u	5	3353	Goodwyn	Gas	586	o	4	2058
Mary Springs	Pb	566	u	8	1842	Goodwyn South/Pueblo	Oil, Gas	586	u	4	2058
McGuires	Pb	390	c	8	1841	Gorgon	Gas	102	u	3	1856
Mons Cupri	Cu	498	u	4b	2456	Gorgonichthys	Gas	250	u	1	3570
Mt Angelo North	Cu, Ag	533, 378, 437	u	2	4361	Green Head	Coal	383	u	8	1838
Mt Mulcahy	Cu, Ag	274	u	8	2443	Griffin	Oil	62	o	3	1855
Narlarla	Zn, Pb, Ag	500	c	2	3863	Gwydion	Oil, Gas	62	u	1	3668
Nifty	Cu	498	o	5	3254	Harriet	Oil	15	o	4a	2056
O'Callaghans	Zn, Pb, W	369	u	5	3354	Hermes	Oil, Gas	586	o	4	2159
Panorama	Zn, Cu, Ag	404, 481	u	4c	2755	Hill River	Coal	557, 450	u	8	1937
Pillara	Zn, Pb	38, 573	o	2	4061	Hinkler Well	U	404	u	9a	2944
Prairie Downs	Zn, Pb, Cu	383	u	4	2750	Hoover	Oil	15	u	4a	2056
Range	Pb, Cu, Ag	534, 449	u	4	1953	Hovea	Oil	19	u	8	1939
Salt Creek	Zn, Pb, Cu, Ag	85	u	4b	2456	Iago/North Tryal Rocks	Gas	62	u	4	1958
Sandiego	Cu, Ag	8b	u	2	4361	Io	Gas	62	u	3	1858
Scuddles	Zn, Cu, Ag	372	o	8	2240	Irwin River	Coal	383	u	8	2039
Shangri La	Pb, Au, Ag	122	c	2	4666	Jailor Bore	U	517	u	4	1950
Sorby Hills	Zn, Pb, Ag	531	u	2	4667	Jansz	Gas	352	u	3	1758
Teutonic Bore	Zn, Cu, Ag	418	c	9a	3141	Jingemia	Oil	400	u	8	1939
Thaduna	Cu	509	u	8a	2846	John Brookes	Gas	352	u	4a	1957
Trilogy	Cu, Au, Ag	51, 519	u	12	2930	Josephine	Gas	15	u	4a	2056
Wagon Pass	Zn, Pb, Ag	573	u	1	3863	Keast	Gas	586	u	4	2058
Whim Creek	Cu	498	u	4b	2456	Killi Killi Hills	U	51, 197, 514	u	6	4658
Whundo	Cu	182	u	4	2255	Kintyre	U	450	u	5	3353
 ENERGY						Lake Maitland	U	44	u	9a	3143
Abercromby	U	404, 509	u	9a	2944	Lake Mason	U	383	u	8	2742
Agincourt	Oil, Gas	15	o	4a	2056	Lake Raeside	U	383	u	9	3040
Alkimos	Oil	15	u	4a	2056	Lake Way	U	372	u	9a	2944
Angel	Gas	586	u	4	2258	Lakeside	U	496, 243	u	8c	2443
Anketell	U	435, 123, 16	u	8	2642	Lambert	Oil, Gas	586	o	4	2159
Austin Downs	U	496, 243	u	8c	2443	Leatherback	Oil	15	u	3	1754
Australind	Oil, Gas	102	u	3	1955	Lee	Gas	15	u	4a	2056
Baker	Oil	15	u	4a	2056	Legendre North	Oil, Gas	586	o	4	2258
Balladonia	Lig	236	u	12	3634	Legendre South	Oil, Gas	586	o	4	2258
Bambra	Gas	15	u	4a	2056	Linda	Gas	15	u	4a	2056
Barrow Island	Oil	102	o	4	1956	Little Sandy	Oil, Gas	15	o	4a	2056
Beharra Springs	Gas	400	o	8	1939	Liveringa	Coal	383	u	1	3761
Beharra Springs North	Gas	400	o	8	1939	Lloyd	Oil	284	o	1	3763
Blacktip	Gas	586	u	2	4570	Macedon	Gas	62	u	3	1754
Blencathra	Oil, Gas	62	u	3	1754	Maenad	Gas	102	u	3	1857
Blina	Oil	284	o	1	3862	Maitland	Gas	15	u	4a	1956
Bookara	Coal	383	u	8	1839	Manyingee	U	405	u	4	1953
Boundary	Oil	284	o	1	3763	Mardie	Gas	567	u	4	2055
Boyup	Coal	213	u	11	2130	Minindi Creek	U	255	u	8	2148
Brecknock	Gas	586	u	1	3269	Mondarra	Gas	19	u	8	1939
Brecknock South	Gas	586	u	1	3268	Montague	Gas	15	u	4	2158
Brewster	Gas	586	u	1	3570	Monty	Gas	15	u	4a	2056
Cadell	Gas	15	u	4	1955	Mount Horner	Oil, Gas	415	o	8	1939
Campbell	Gas	15	o	4a	2057	Mt James	U	383	u	8	2248
Capella	Gas	586	u	4	2158	Muja	Coal	213	o	11	2131
Caribou	Gas	15	u	4	2157	Mulga Rock	U	383	u	9	3638
Chamois	Gas	15	u	4	2157	Murchison Downs	U	435, 123, 16	u	8	2744
Chervil	Oil	15	o	4	1955	Narvik	Gas	15	o	4a	2056
Chinook/Scindian	Oil, Gas	62	o	3	1855	Nasutus	Oil, Gas	15	u	4	1955
Chrysaor/Dionysus	Gas	102	u	3	1857	Nimrod	Gas	62	u	3	1855
Coaster	Oil	102	u	3	1854	North Gipsy	Oil, Gas	15	o	4a	2056
Colga Downs	U	16, 435, 123	u	8	2643	North Herald	Oil, Gas	334	u	4	1955
Coniston	Oil	62	u	3	1755	North Rankin	Gas	586	o	4	2158
Cornea	Oil	474	u	1	3770	North Yardanogo	Oil	50	u	8	1939
Corvus	Gas	15	u	4	2157	Novara	Oil	62	u	3	1755
Cossack	Oil, Gas	586	o	4	2158	Nowthanna	U	383	u	8b	2643
Cowle	Oil, Gas	102	o	3	1854	Oobagooma	U	114, 422	u	1	3664
Crest	Oil, Gas	102	o	3	1955	Orthrus	Gas	102	u	3	1857
Dinichthys	Gas	250	u	1	3570	Oryx	Oil	15	u	4	2157
Dixon/West Dixon	Oil, Gas	586	u	4	2058	O'Sullivan	Lig	237	u	12	3132
Dockrell	Gas	586	u	4	2058	Outtrim	Oil	62	u	3	1754
						Pasco	Oil, Gas	102	u	4a	1955

Site	Commodity	Company	Stage	Map	Ref.	Site	Commodity	Company	Stage	Map	Ref.
Pedirka	Oil, Gas	15	o	4a	2056	Chichester Range	Gs	57	o	4	2653
Perseus	Gas	586	o	4	2158	Ellendale	Dmd	212, 282	o	2	3862
Petrel	Gas	469	u	2	4572	Ellendale 17	Dmd	120	u	2	3863
Point Torment	Gas	90	u	4	2259	Ellendale 9	Dmd	282, 212	o	2	3862
Premier	Coal	564	o	1	3663	Forrestania	Tur	229	c	12	2833
Prometheus/Rubicon	Gas	280	u	11	3136	Gascoyne	Ame	486	c	4	2149
Pyrenees	Oil, Gas	62	u	3	1754	Goongarrie	Chrp	312, 428	c	9b	3137
Reindeer	Gas	15	u	4	2157	Lake Argyle	Gs	441	c	2	4665
Roller	Oil, Gas	102	o	3	1854	Little Gap Well	Gs	389	c	8b	2544
Rose	Oil, Gas	15	u	4a	2056	Liveringa	Dmd	595	u	1	3662
Rosette	Gas	15	o	4a	2056	Marillana Station	Gs	383	c	4	2852
Rough Range	Oil	457	o	3	1753	Marshall Creek	Chrp	383	c	9a	3041
Saffron	Gas	586	u	4	2158	Mongers Lake	Gs	558	u	8	2339
Sage	Oil, Gas	15	u	4	2158	Mooka	Gs	57	o	8	1848
Saladin	Oil, Gas	102	o	3	1955	Mt Brockman	Gs	522	o	4	2353
Scaddan	Lig	354, 564	u	12	3231	Mt Deverell	Gs	57	c	8	2548
Scafell	Gas	62	u	3	1754	Mt Wynne Creek	Dmd	29, 282	u	2	3862
Scarborough	Gas	165	u	3	1558	Mundong Well	Ame	31	u	4	2051
Scott Reef	Gas	586	u	1	3269	Proto-Ord	Dmd	27, 91, 325	u	2	4666
Searipple	Gas	586	u	4	2159	Seppelt	Dmd	501	u	2	4369
Shepherd Well	U	383	u	8	2740	Snowy Mount	Gs	57	o	4	2551
Simpson	Oil	15	o	4a	2056	Three Mile Hill	Opl	340	u	12a	3136
Sinbad	Gas	15	o	4a	2057	Upper Smoke Creek	Dmd	450, 570	o	2	4564
Skate	Oil, Gas	102	o	3	1854	Wonder Well	Emer	303, 386	c	9	3038
South Chervil	Oil, Gas	15	u	4	1955						
South Pepper	Oil, Gas	334	u	4	1955						
South Plato	Oil	15	o	4a	2056						
Spar	Gas	102	u	3	1856						
Stag	Oil	15	o	4	2157						
Sundown	Oil	284	o	1	3762						
Talisker	Coal	383	u	8	1944						
Talisman	Oil	321	u	4	2259						
Tanami	Oil, Gas	15	o	4a	2056						
Tern	Gas	469	u	2	4571						
Thatcher Soak	U	180, 22	u	9	3641						
Tidepole	Oil, Gas	586	u	4	2058						
Titanichthys	Gas	250	u	1	3570						
Tubridgi	Gas	400	o	3	1854						
Turee Creek	U	25	u	4	2651						
Turtle	Oil	395, 367	u	2	4668						
Tusk	Oil	15	u	4	2157						
Two Mile	U	435, 16, 123	u	8	2644						
Ulidia	Gas	15	u	4a	2056						
Urania	Gas	102	u	3	1958						
Vasse Shelf	Coal	450	u	11a	1930						
Victoria	Oil	15	u	4a	2056						
Vincent	Oil	586	u	3	1755						
Walyearing	Gas	567	o	11	1936						
Wanaea	Oil, Gas	586	o	4	2158						
Wandoo	Oil, Gas	352	o	4	2157						
West Kora	Oil	165	u	1	3663						
West Terrace	Oil	284	o	1	3762						
West Tryal Rocks	Gas	102	u	3	1957						
Western	Coal	564	c	11	2131						
Whicher Range	Gas	7	u	11a	1930						
Wilcox	Gas	586	u	4	1957						
Wilga	Coal	564	u	11	2130						
Windimurra	U	16, 435, 123	u	8	2641						
Wondinong	U	435, 123, 16	u	8	2542						
Wongonderrah	Coal	557, 450	u	8	1936						
Wonnich	Oil, Gas	15	o	4a	1957						
Woodada	Gas	227	o	8	1938						
Woollybutt	Oil	228	u	3	1856						
Yammaderry	Oil, Gas	102	o	3	1855						
Yanrey	U	383	u	4	1952						
Yardarino	Gas	19	o	8	1939						
Yeelirrie	U	592, 583	c	9a	2843						
☆	GEMS AND SEMI-PRECIOUS STONES										
Aga Khan	Emer	424	o	8	2343						
Argyle	Dmd	570, 450	o	2	4564						
Aries	Dmd	447, 436, 524	c	2	4164						
Ashmore	Dmd	450, 501, 368, 134	o	2	4369						
Beta Creek	Dmd	368, 134, 450, 501	u	2	4369						
Binti Binti	Chrp	65	c	9b	3237						
Bow River	Dmd	24	c	2	4664						
Boyce Creek	Chrp	54	c	9b	3238						
Calwynyardah	Dmd	282	u	2	3861						

Site	Commodity	Company	Stage	Map	Ref.	Site	Commodity	Company	Stage	Map	Ref.
Credo	And	20	u	12a	3036	Koorda	Gp	147	o	11	2336
Cutler Rd	Bs	302	o	11a	2034	Koorda NW	Gp	147	c	11	2336
Dalgaranga	Gr	590	u	8	2342	Kwolyin	Bs	383	u	11	2434
Dampier	Salt	131	o	4	2256	Lake Biddy	Salt	210	c	11b	2631
Dandaragan	Diat	487, 81	u	11	2036	Lake Brown	Gp	216	o	11	2535
Dandaragan	Phos	242	u	11	2036	Lake Camm	Gp	332	o	11b	2832
Dardanup	HM	246	u	11a	2031	Lake Campion	Gp	215, 69	c	11	2535
Dawesville	Lst	550	o	11a	2032	Lake Chandler	Alu	487, 118	u	11	2535
Denison	Lst	512, 112	o	8	1839	Lake Chinocup	Gp	476	o	11	2530
Denison	Lst	568	o	8	1839	Lake Clifton	Bs	550	o	11a	2032
D'Entrecasteaux	Lst	262	o	11	2128	Lake Clifton	Lst	21	o	11a	2032
Dongara	HM	315	u	8	1839	Lake Cobham	Gp	210	o	11	2731
Dongara	Lst	512, 112	c	8	1939	Lake Cowan	Gp	580	o	12a	3233
Donnelly River	Gr	383	u	11	2029	Lake Deborah East	Salt	551	o	11b	2736
Donnybrook	Bs	146	c	11a	2030	Lake Gnangara	Diat	314	u	11a	2034
Dooka	Gp	339	o	8	1839	Lake Goorly	Gp	86	o	8	2338
Dorrells	Dol	6	u	11	2729	Lake Gulson	Gp	281	o	11b	2732
Drak	Diat	242	u	8	1937	Lake Hillman	Gp	382	o	8	2337
Duck Hill	Mgs	383	u	9b	3338	Lake Lefroy	Salt	383	c	12a	3235
Ellenbrook	Cy	337	o	11a	2134	Lake Lockhart	Gp	290	o	11	2731
Eneabba	HM	246	o	8	1938	Lake MacLeod	Gp	131	o	3	1649
Eneabba North	HM	246	o	8	1938	Lake MacLeod	Salt	131	o	3	1649
Eneabba West	HM	246	c	8	1938	Lake Magenta	Dol	210	o	11	2731
Exmouth	Lst	329, 171	c	3	1754	Lake McDermott	Gp	383	c	11	2436
Fairfield	Bs	283	c	2	3962	Lake Muir	Peat	416	c	11	2228
Forrest Beach	HM	88	u	11a	1930	Lake Nerramnye	Atta	242	o	8	1942
Fouracres	HM	88	u	11	2029	Lake Perkolilli	Gp	383	c	12a	3236
Fraser Range	Bs	8	c	12	3433	Lake Seabrook	Gp	216	c	11b	2836
Frome Rocks	Salt	449, 595	u	1	3661	Lake Surprise	Peat	297	u	11	2228
Gabbin	Kln	571	u	8	2436	Lake Tamworth	Peat	185	u	11a	2033
Gabys Peak	Diat	460	o	11	2036	Lake Tay	Gp	472	o	12	3031
Garden Island	Lst	383	u	11a	2033	Lake Wallambin	Gp	328	c	11	2436
Garnet Hills	Grt	151, 409	u	2	4462	Lake Yindarlgooda	Py	383	u	12a	3236
Gidgegannup Hill	Cy	430	o	11a	2134	Lancelin	Lst	568	o	11	1935
Gin Gin	Sisd	455	c	11	2035	Lancelin	Lst	3	c	11	1935
Gingin	HM	246	o	11	2035	Langey Crossing	Phos	383	u	1	3662
Glen Forrest	Kln	383	c	11a	2134	Ledge Point	HM	61	u	11	1929
Gnangara	Sisd	74	c	11a	2034	L'Haridon Bight	Lst	528	o	7	1645
Gnangara	Sisd	455	o	11a	2034	Londonderry	Fel, Mica	454	u	12a	3135
Gordon Inlet	HM	166	u	12	2829	Loongana	Lst	6	c	13	4336
Greenbushes	Kln	489	o	11a	2130	Maidment	HM	88	c	11a	2030
Guilderton	Lst	35	o	11	1935	Mandurah	Lst	259	o	11a	2033
Gwambygine	Bs	553	o	11	2234	Manjimup	Bs	383	c	11	2129
Gwindinup	HM	88	u	11a	2030	Marchagee	Tlc	383	u	8	2137
Happy Valley	HM	246	u	11a	2030	Meentheena	Fl	383	u	5	2955
Hassell Beach	HM	88	u	11	2528	Melaleuca Park	Peat	383	c	11a	2034
Hawkstone Creek	HM	461	u	1	3864	Mindijup	Sisd	527, 529	o	11	2528
Henserson	Bs	60	o	11a	2033	Minninup	HM	246	c	11a	2031
Herne Hill	Cy	337	o	11a	2134	Mollerin Lake	Gp	375, 376	o	8	2436
Hines Hill	Gp	69, 485	c	11	2534	Moora	Si	475	o	8	2136
Hines Hill North	Gp	58	c	11	2535	Moore River	Lst	302	o	11	2035
Hope Valley	Bs	550, 259	o	11a	2033	Moorine Rock	Gp	206	o	11b	2735
Hopelands	HM	88	u	11a	2033	Mt Barker East	Bs	503	c	11	2428
Hopkins Rd	Bs	300, 550	o	11a	2034	Mt Brockman	Bs	383	c	4	2353
Israelite Bay	HM	480	u	12	3630	Mt Burges	Sisd	583	o	12a	3136
Jandakot	Sisd	442	o	11a	2033	Mt Edward	Bs	32	o	12	3330
Jangardup	HM	88	o	11	2029	Mt Gibson	Kln	36, 432	u	8	2338
Jouerdine	Qtz	179, 392	c	8	2536	Mt Gould	Och	247	c	8	2346
Jubuk	Kln	505, 221	c	11	2433	Mt Jowlaenga	Bs	75	c	1	3562
Jurien	HM	525, 279	c	8	1937	Mt Kokeby	Kln	383	c	11	2233
Jurien Bay	Lst	568	o	8	1937	Mt Seabrook	Tlc	542, 249	o	8	2446
Jurien Bay North	Gp	434, 585	c	8	1937	Mt Walker	Gp	383	c	11	2633
Jurien North	Lst	218	o	8	1937	Mt Weld	Phos	565, 12	u	9b	3440
Kalannie	Salt	382	o	8	2337	Muchea	Cy	338	c	11	2035
Kalbarri	Lst	34, 119	u	7	1742	Muchea	HM	246	u	11a	2134
Kamballup	Bs	347	u	11	2428	Mukinbudin	Fel	542	o	11	2536
Kamballup North	Gp	326, 181	c	11	2528	Mukinbudin NE	Gp	53	c	11	2536
Karlgarin	Bs	144, 80	c	11	2632	Mullalyup	Mica	383	c	11a	2030
Karloning	Fel	4	c	8	2536	Mullewa	Kln	507	u	8	2041
Karratha Stone	Bs	347	o	4	2255	Mungari	Bs	183	o	12a	3136
Kellerberrin	Gp	383	c	11	2434	Munglinup	Gr	546	u	12	3030
Kemerton	Sisd	527, 260	o	11a	2031	Munglinup	Vrm	489	c	12	3030
Kemerton silicon smelter	Sisd	475	o	11a	2031	Namban	Bs	412	o	8	2137
Kerrigan	Kln	345	u	11	2632	Nanamoolan	Cy	117	u	11	2234
Keysbrook	Cy	337	o	11a	2133	Nanutarra	Bs	355	u	4	2052
Kimberley Granite	Bs	330	c	2	3863	Neerabup	Bs	550	o	11a	2034
Kitchener	Lst	383	u	13	3735	Ninghan	Gp	89	c	8	2238
Kokaby Rd	Cy	337	o	11	2233	North Capel	HM	246	c	11a	2030
Kondinin	Gp	128	c	11	2532	North Pole	Brn	470, 142	c	4c	2755
Koombana Bay	HM	383	c	11a	2031	Nowergup	Bs	301	o	11a	2034

Site	Commodity	Company	Stage	Map	Ref.	Site	Commodity	Company	Stage	Map	Ref.
Ocean Beach	Lst	581, 477	c	11	2327	Deepdale K	Fe	350, 452, 379, 450, 503	c	4d	2951
Old Bunbury Rd	Cy	337	o	11a	2032	Ferrogully	Fe	61			
Onslow	Salt	396	o	4	1954	Giles Mini	Fe	450, 588, 224	u	4	2751
Ord Range	Bs	545	o	4	2757	Hamersley Station	Fe	220	u	4	2453
Paraburdoo	Br	383	u	4	2351	Hope Downs	Fe	224, 292	u	4	2752
Perenjori East	Gp	383	c	8	2139	Jimblebar	Fe	61	u	4d	2951
Peron	Gp	111, 37	u	7	1546	Juna Downs	Fe	220	u	4	2652
Piawaning	Cy	109	c	11	2136	Kalgan Creek	Fe	292, 224	u	4d	2851
Pink Lake	Salt	574, 100, 551	o	12	3230	Kangeenarina Creek	Fe	220	u	4	2453
Pippingarra	Fel, Mica	542	o	4	2656	Kennedy Gap	Fe	350, 105, 61	o	5	2956
Port Gregory	Grt	223, 52	o	7	1741	Koodaideri	Fe	220	u	4	2752
Port Hedland	Salt	131	o	4	2657	Koolan Island	Fe	44	c	1	3665
Postans	Lst	511, 74	o	11a	2033	Koolanooka	Fe	356	c	8	2139
Postans	Lst	112	o	11a	2033	Koolyanobbing	Fe	425	o	11b	2836
Rawlinna	Lst	6	o	13	3936	Marandoo	Fe	220	o	4	2552
Red Hill	Cy	338	o	11a	2134	Marillana Creek	Fe	105, 61, 351	o	4	2752
Remlap	Gp	264	o	8	2437	Mayfield	Fe	425	u	8	2636
Sandalwood	HM	88	o	11a	2031	McPhee Ck	Fe	383	u	5	2954
Scaddan	Gp	478, 238	c	12	3231	Metawandy	Fe	220	u	4	2252
Scott River	HM	88	u	11	1929	Middle Robe River	Fe	503, 350, 450, 379, 452	c	4	2154
Seabird	Bs	93	u	11	1935	Mindi Spring	Fe	450	u	4	2552
Shark Bay	Gp	111, 37	c	7	1545	Mining Area C	Fe	350, 423, 61, 105	o	4	2652
Sheela Bore	Bs	99, 141	o	4	2050	Mt Farquhar	Fe	220	u	4	2253
Smiths Beach	HM	383	u	11	1930	Mt Goldsworthy	Fe	61, 105, 350	c	4	2857
Sparkes	Kln	549	u	11	2432	Mt Hale	Fe	287	u	8	2345
Speewah	Fl, Br	433	u	2	4465	Mt Jackson	Fe	425	u	8	2737
Stennets Lake	Gp	285	c	12	3232	Mt Margaret	Fe	220	u	4	2454
Tambellup	Kln	383	u	11	2429	Mt Robinson	Fe	61, 105, 423, 350	u	4	2651
Three Springs	Tlc	310	o	8	2038	Mt Wall	Fe	220	u	4	2252
Toodyay	Bs	413	o	11	2134	Mt Whaleback	Fe	61, 105, 350	o	4d	2851
Toodyay	Cy	338	o	11	2134	Mulga Downs	Fe	588, 224	u	4	2653
Tuart Rd	Bs	94, 572	o	11	2035	Newman 23	Fe	105, 350, 61	o	4d	2851
Tutunup	HM	246	u	11a	2030	Newman 25	Fe	105, 61, 350	o	4d	2851
Upper Swan	Cy	430	c	11a	2134	Newman 29	Fe	105, 350, 61	o	4d	2851
Useless Loop	Salt	350, 363, 473, 465	o	7	1545	Nimingarra	Fe	105, 350, 61	c	5	2957
Wagerup	HM	246, 7	u	11a	2032	Ophthalmia Range	Fe	450	u	4d	2851
Wambyn	Bs	101	u	11	2234	Paraburdoo	Fe	220	o	4	2455
Wandena Rd	Cy	338	o	11a	2134	Pompeys Pillar	Fe	366	u	2	4564
Waroona	HM	258	c	11a	2032	Rhodes Ridge	Fe	588, 224, 450	u	4d	2751
Waroona North	HM	88	c	11a	2032	Rocklea	Fe	350, 61	u	4	2352
Waroona South	HM	88	o	11a	2032	Shay Gap	Fe	61, 350, 105	c	5	2957
Watheroo	Cy	559	c	8	2037	Shovelanna Hill	Fe	350, 105, 61	c	4d	2951
Watheroo	Lst	559	c	8	2037	Silvergrass	Fe	220	u	4	2353
Wattle Rd East	Bs	93	o	11a	2034	Southdown	Fe	543	u	11	2628
Wesco Rd	Bs	335	o	11a	2034	Tallering Peak	Fe	356	u	8	2041
Wilgie Mia	Hem	542	c	8	2444	Tom Price	Fe	220	o	4	2452
Wiluna	Lst	372	o	9a	2944	Turner Syncline	Fe	220	u	4	2452
Wilyabrup	Bs	107	u	11	1930	Walkalina	Fe	220	u	4	2453
Windarra	Lst	8a	o	9b	3341	Weeli Wolli	Fe	61, 350	u	4	2751
Witchcliffe	HM	61	u	11	1929	Weld Range	Fe	287	u	8	2444
Wittenoom	Asb	383	c	4	2553	West Angelas	Fe	450, 503, 350, 379, 452	o	4	2651
Wombarella Creek	Bs	330	c	2	3863	Western Ridge	Fe	350, 61	u	4d	2851
Wonnerup	HM	383	c	11a	1930	Windarling Range	Fe	425	u	8	2737
Woogenellup	Spon	508	o	11	2428	Wittenoom	Fe	224	u	4	2553
Woolundra	Gp	383	c	11	2434	Yampire Gorge	Fe	224	u	4	2553
Wundong Dam	Cy	511	o	11a	2133	Yandicoogina	Fe	450	o	4	2752
Wyloo	Bs	383	u	4	2152	Yarrie	Fe	350, 61, 105	o	5	2956
Yarloop	HM	88	o	11a	2032						
Yarra Yarra Lakes	Gp	383	c	8	2038						
Yéal Swamp	Diat	460	u	11	2035						
Yoganup	HM	246	o	11a	2030						
Yoganup North	HM	246	o	11a	2031						

Site	Commodity	Company	Stage	Map	Ref.	Site	Commodity	Company	Stage	Map	Ref.
Ballarat – Last Chance	Au	30	c	12a	3236	Chalice	Au	537, 208, 446, 583, 371, 494	c	12a	3234
Bamboo Creek	Au	225	c	5	2956	Challenger	Au	372	c	9a	3042
Baneygo	Au	254, 268, 372, 190	c	9b	3342	Challenge–Swordsman	Au	371, 446, 494, 583, 208, 537	c	12a	3234
Bannockburn	Au	270, 10	c	9a	3041	Channings	Au	383	u	9a	2844
Barbara–Surprise	Au	5, 10	c	12a	3136	Cheritons	Au	505, 489	c	11b	2834
Bardoc	Au	30	u	12a	3137	Chieftain	Au	230	u	8c	2443
Barkers	Au	30, 193	o	12a	3136	Childe Harold	Au	30, 420	c	9b	3340
Barnicoat	Au	566, 178	c	9b	3340	Chunderloo	Au	17	u	8b	2544
Barra	Au	51	u	8a	2847	Cock Eyed Bob	Au	30, 162, 488	c	12a	3335
Barrambie Range	Au	2	c	8	2743	Cockburn	Au	372	o	9a	3043
Bartus	Au	230	c	8d	2441	Comet	Au	225	c	4	2855
Barwidgee	Au	372	c	9a	3044	Comet	Au	230	c	8c	2542
Barwidgee	Au	2	u	9a	3143	Comet Eclipse	Au	515, 244, 407	u	11b	2735
Baxters	Au	230	c	8d	2442	Conqueror	Au	200	c	12a	3235
Bayleys Reward	Au	234, 348	c	12a	3136	Coonega	Au	155, 444	u	9b	3138
Beasley Creek	Au	420, 336, 30	c	9b	3340	Copenhagen	Au	225	c	4	2855
Beatons Creek	Au	562	c	5	2954	Copperfield	Au	578, 221	c	9	2939
Bell Chambers	Au	536	u	8	2741	Copperhead	Au	536, 138, 489, 540	c	11b	2736
Bellevue	Au	270, 51	c	9a	3042	Corinthia	Au	489	c	11b	2735
Big Bell	Au	230	o	8c	2443	Cork Tree Well	Au	566	c	9b	3341
Big Tree	Au	369	u	5	3354	Cornishman	Au	138, 536, 540, 489	o	11b	2735
Binduli	Au	420, 125	o	12a	3136	Cosmopolitan	Au	136, 48, 489	c	9b	3139
Birthday	Au	175	o	8	2636	Coxs Find	Au	163	c	9b	3341
Black Swan	Au	230	o	8c	2443	Craigiemore	Au	178, 566	c	9b	3340
Blue Bar	Au	487	c	4	2855	Crawfords	Au	420, 30	u	9b	3340
Blue Funnel	Au	98	c	12a	3136	Cutters Ridge	Au	346, 30	u	12a	3136
Blue Spec	Au, Sb	71	c	5	2954	Daffodil	Au	87, 149	c	8	2439
Blue Vein	Au	547	c	11b	2833	Daisy–Milano	Au	377	o	12a	3235
Bluebell	Au	72	c	12a	3136	Darjeeling	Au	547	c	11b	2833
Bluebird	Au	492	o	8b	2544	Dark Horse	Au	30	c	12a	3137
Bluegum	Au	30	o	12a	3136	Darlot	Au	51	o	9a	3142
Boddington	Au, Cu	369, 372, 14	c	11	2132	Dawns Hope	Au	230, 466	c	12a	3235
Boddington F4	Au	14, 372, 369	c	11	2132	Deliverer	Au	200	c	9a	2941
Bombay	Au	158, 587	c	8	2342	Desert Dragon	Au	372, 583	u	9a	3045
Bonnievale	Au	318	u	12a	3136	Dingo Range	Au	271	u	9a	3143
Boomerang	Au	492	c	8b	2543	Donnybrook	Au	145	u	11a	2030
Boorara	Au	466, 230	u	12a	3236	Double A	Au	130, 68, 422	c	9a	3141
Bottle Creek	Au	299	c	9	2939	Dragon	Au	372	c	9a	3142
Bounty	Au	547	o	11b	2833	Dreadnought	Au	230	c	12a	3136
Bourkes Find	Au	492	u	8b	2644	Dry Creek	Au	491	c	2	4562
Brandy Hill	Au	333	o	8	2140	Dulcie	Au	489, 536, 540, 138	c	11b	2834
Bream	Au	51	o	8a	2847	Eaglehawk	Au	323	c	8c	2543
Brilliant	Au	348, 234	c	12a	3136	Earl Grey	Au	547	c	11b	2833
British Hill	Au	499, 530, 245, 221	c	11b	2834	Eastman Bore	PGE	364	u	2	4260
British King	Au	453, 276	c	9a	3142	Edjudina	Au	489	c	9b	3338
Broad Arrow	Au	30	o	12a	3137	Edwards Find	Au	540, 138, 536, 489	c	11b	2734
Broads Dam	Au	516	c	12a	3136	Eelya Hill	Au	230	c	8c	2543
Bronco	Au	138, 489, 540, 536	c	11b	2834	Eidelweiss	Au	502	c	4	2854
Bronzewing	Au	372	o	9a	3143	Electrum	Au	401, 56	c	11b	2735
Bugeye	Au	194	u	8	2240	Elizabeth Hill	Ag	152, 298	c	4	2255
Bulchina	Au	536	o	8	2741	Elvire River	Au	248	u	2	4561
Bull Oak	Au	252, 536, 234	c	8	2741	Emu	Au	200	c	9a	3041
Bullabulling	Au	198, 232, 266	c	12a	3036	Ennuin	Au	78	u	11b	2636
Bulletin	Au	372	o	9a	2944	Eureka	Au	265, 456, 95	c	12a	3137
Bullseye	Au	221, 154, 510	o	8	2738	Evanston	Au	235, 526	o	9	2738
Bulong	Au	189	u	12a	3236	Fairyland	Au	51	o	9a	3041
Bungarra	Au	271	u	9a	3143	Famous Blue	Au	490, 317	u	9	3342
Butcher Well	Au	489	c	9b	3339	Federal City	Au	492	c	8b	2543
Butchers Creek	Au	429, 595, 39	c	2	4461	Fenian	Au	51	c	8b	2644
Caledonian	Au	492	o	8b	2544	First Hit	Au	271	c	9	3038
Callion	Au	319, 125	c	12a	3037	First Hit	Au	49	o	9b	3138
Calyerup Creek	Au	28, 343	u	11	2730	Five Mile Well	Au	51	c	8	2644
Cams	Au	270, 10	c	9a	3042	Flushing Meadows	Au	372	u	9a	3044
Carbine	Au	30	c	12a	3037	Forgotten Four	Au	489, 42, 535	c	9b	3140
Carlinga Well	Au	195	u	8	2041	Fortnum	Au	411	c	8	2547
Carnage	Au	45	c	12a	3037	Franks Towner	Au	230	o	8d	2441
Carnation	Au	506, 518	o	8	2439	Fraser's	Au	489, 138, 536, 540	c	11b	2735
Carosue Dam	Au	489	o	9b	3337	Frogs Leg	Au	346, 139	u	12a	3136
Cashmans Bore	Au	184	u	8	2646	Gabaniintha	Au	492	c	8b	2644
Castle Hill	Au	30	c	12a	3136	Galtee More	Au	230	c	8d	2441
Catherwood	Au	30	c	12a	3136	Genesis	Au	51	o	9a	2942
Caustons	Au	230	c	8c	2543	Ghost Crab	Au	230	o	12a	3135
Cave Rocks	Au	230	u	12a	3235						
Centenary	Au	193, 30	o	9a	3142						
Centenary	Au	51	o	12a	3136						
Central Norseman	Au	96	o	12a	3233						

Site	Commodity	Company	Stage	Map	Ref.	Site	Commodity	Company	Stage	Map	Ref.
Gibraltar	Au	232, 198, 266	c	8b	2544	Janet Ivy	Au	30	u	12a	3136
Gibraltar	Au	492	c	12a	3035	Jasmine	Au	547	c	11b	2833
Gidgee	Au	1	o	8	2743	Jasper	Au	489	c	9b	3140
Gidji	Au	468, 30, 296, 167	u	12a	3136	Jasper Hill	Au	489	c	9b	3140
Gilbeys	Au	158, 587	c	8	2342	Jaurdi Hills	Au	267, 289	o	12a	3036
Giles	Au	125, 48	o	9	3038	Joyners Find	Au	383	u	9a	2844
Gilt Edge	Au	182	o	8c	2543	Jubilee	Au	230, 466	c	9b	3339
Gimlet South	Au	30	c	12a	3137	Jubilee	Au	420, 30	c	12a	3235
Glasson	Au	319, 125	c	12a	3037	Jules Reward	Au	535	c	12a	3035
Glenburgh	Au	233, 372	u	8	2147	Jumbulyer Hill	Au	353	c	8d	2441
Glendower	Au	489, 13	c	11b	2735	Junction	Au	200	o	12a	3235
Globe	Au	51	c	8b	2544	Jundee	Au	372	o	9a	3045
Gold Hill	Au	555	c	9b	3240	Jungle Well	Au	270, 10	c	9a	3041
Golden Age	Au	372	o	9a	2944	Jupiter	Au	51, 12	c	9b	3340
Golden Chief	Au	230	c	12a	3235	Just In Time	Au	426	u	9b	3340
Golden Cities	Au	30	o	12a	3137	Kangaroo Bore	Au	374, 150	u	9b	3339
Golden Crown	Au	230	c	8c	2443	Kanowna Belle	Au	30	o	12a	3236
Golden Delicious	Au	8c	u	9b	3339	Karonie	Au	48, 161, 30	c	12	3435
Golden Eagle	Au	562	u	5	2954	Kathleen Valley	Au	482, 270, 195	c	9a	3042
Golden Funnel	Au	30	c	12a	3136	Keillor	Au	51	c	8a	2847
Golden Gate	Au	230	o	8c	2443	Keringal	Au	30, 420	c	9b	3440
Golden Hope	Au	230	c	12a	3235	King Brown	Au	168	u	8	2737
Golden Kilometre	Au	30	c	12a	3136	King Of Creation	Au	566	c	9b	3341
Golden Orb	Au	168	u	8	2737	Kingfisher	Au	1	c	8	2743
Golden Pig	Au	536, 489, 138, 540	o	11b	2735	Kirkalocka	Au	158, 489	o	8	2440
Golden Ridge	Au	230, 466	c	12a	3236	Klondyke	Au	401	u	3	2855
Golden Spec	Au, Sb	71	c	5	2954	Kohinoor	Au	492	c	8b	2543
Golden Valley	Au	30	c	12a	3236	Kookaburra	Au	51, 197	u	6	4658
Golden Wings	Au	158, 587	c	8	2342	Kundana	Au	193, 30	c	12a	3136
Goongarrie	Au	383	c	9b	3137	Kundana East	Au	532, 439, 30	u	12a	3136
Gourdis	Au	372	c	9a	3044	Kundip	Au, Cu	519, 51, 417	u	12	2930
Grace Darling	Au	231	c	12a	3137	Kurara	Au	492	c	8b	2543
Grafters	Au	513	u	9b	3137	Kurrawang	Au	193, 30	c	12a	3136
Granny Smith	Au	420, 30	c	9b	3340	Labouchere	Au	411	c	8	2547
Granny Venn	Au	437, 30	c	9b	3138	Lady Bountiful	Au	383	c	12a	3136
Grants Patch	Au	30	c	12a	3137	Lady Bountiful Ext	Au	30	c	12a	3137
Great Eastern	Au	51	u	9a	3041	Lady Gladys	Au	125, 48	c	9	3038
Great Fingall	Au	230	c	8c	2443	Lady Harriet	Au	271	c	9b	3138
Great Lady	Au	30	c	12a	3137	Lady Ida	Au	30	c	12a	3037
Great Ophir	Au	125, 48	c	12a	3037	Lady Irene	Au	271	o	9b	3038
Great Victoria	Au	540, 536, 138, 489	o	11b	2834	Lady Robinson	Au	49	c	12a	3135
Greenfields	Au	234, 348	c	12a	3136	Lake Cowan	Au	230	u	12a	3233
Griffins Find	Au	40	c	11	2531	Lalla Rookh	Au	225	c	4c	2755
Grosmont	Au	493, 177	c	12a	3135	Lancefield	Au	336, 30, 420	c	9b	3340
Gullewa	Au	333	c	8	2140	Landed At Last	Au	489	u	9b	3339
Gum Creek	Au	234, 188	c	8	2843	Lawlers	Au	51	o	9a	3041
Hannan South	Au	125, 273	c	12a	3236	Leonardo	Au	535, 42, 489	u	9b	3140
Happy Jack	Au	372	o	9a	2944	Leviathan	Au	200	o	12a	3235
Harbour Lights	Au	489	c	9b	3140	Lights Of Israel	Au	125, 48	o	12a	3037
Harlech	Au	489	c	9b	3140	Linden	Au	199	u	9b	3339
Harlequin	Au	96	o	12a	3233	Lindsays	Au	234, 348	c	12a	3136
Harmony	Au	51, 450	c	8	2646	Linger & Die	Au	383	c	9a	3140
Harrys Hill	Au	161, 30, 48	u	12	3435	Livingstones Find	Au	594, 520	u	8	2446
Hatters Hill	Au	176	c	12	2832	Lubra Queen	Au	136, 489, 48	c	9b	3139
Haveluck	Au	51	c	8b	2644	Lurgan	Au	295	o	12a	3236
Hedges	Au	372, 369, 14	c	11	2132	Luvironza	Au	489	o	9b	3337
Henning	Au	30	o	12a	3136	Lynas Find	Au	311	c	4c	2655
Henry Ward	Au	372	o	9a	3045	Lyndon	Au	309	c	4	1951
Hibernian	Au	41, 387, 157	c	8	2448	Magic	Au	70, 462	o	12a	3235
Higginsville	Au	208, 583, 494, 371, 537, 446	c	12a	3234	Main Hill	Au	311	c	4c	2655
Hill 50	Au	230	o	8d	2441	Malcolm	Au	467, 159	c	9b	3240
Hill Proprietary	Au	383	c	9b	3240	Marda	Au	168	u	8	2737
Hogans	Au	275	c	12a	3235	Mareast	Au	51	c	8a	2847
Holleton	Au	448	c	11b	2734	Maria	Au	270, 10	u	9a	3042
Homeward Bound	Au	383	u	4	2855	Marion Martin	Au, Cu, Ag	383	u	12	2930
Hootanui	Au	562	u	9	3242	Marvel Loch	Au	536, 138, 489, 540	o	11b	2735
Hopes Hill	Au	489	c	11b	2735	Mary Lena	Au	536, 138, 489, 540	c	11b	2735
Hornet	Au	201, 402	c	8	2338	Mary River	Au	383	c	2	4461
Hronsky	Au	489	c	9b	3339	Marymia	Au	51	c	8a	2847
Hronsky	Au	582	c	12a	3235	Maxwells	Au	30, 162, 488	c	12a	3335
Ida H	Au	566, 178	c	9b	3440	Maybell	Au	186, 561, 408, 324	o	12a	3233
Ingliston	Au	51	c	8b	2644	McGraths	Au	489	c	9b	3140
Innuendo	Au	336, 30, 420	u	9b	3340	McPhees	Au	311	c	4c	2655
Intrepide	Au	200	c	12a	3235	McPhersons Reward	Au	427	c	12a	3136
Iron King	Au	132	u	9a	3140	McTavish	Au	48, 219	u	9b	3139
Jack Ryan	Au	492	c	8b	2543	Mercury Hill	Au	311	u	4c	2755
						Mertondale	Au	489	c	9b	3240

Site	Commodity	Company	Stage	Map	Ref.	Site	Commodity	Company	Stage	Map	Ref.
Mertondale 5	Au	489	c	9b	3240	Patricia Jean	Au	348, 234	c	12a	3136
Mickey Doolan	Au	51	c	8b	2644	Paulsen	Au	513, 492	u	4	2152
Mikado	Au	33, 420, 30	c	9b	3440	Peak Hill	Au	51, 450	c	8	2646
Milky Way	Au	230	c	8d	2441	Pelican	Au	51	c	8a	2847
Minjar	Au	194	c	8	2240	Peninsula	Au	383	c	12a	3234
Minotaur	Au	200	o	12a	3235	Penny West	Au	18	c	8	2640
Miranda	Au	270, 10	c	9a	3042	Pennys Find	Au	459, 26	u	12a	3236
Mirror	Au	70, 462	c	12a	3235	Pernatty	Au	230	c	12a	3235
Moonbeam	Au	30, 193	o	12a	3136	Phar Lap	Au	51	c	8b	2644
Moonlight	Au	372	c	9a	2944	Phillips Find	Au	49	c	12a	3036
Mosquito Creek	Au	187	c	5	2954	Pigeon	Au	51	o	8a	2847
Mossbecker	Au	195, 482, 270	u	9a	3042	Pilot	Au	536	c	11b	2735
Mountain Queen	Au	540, 536, 138, 489	c	11b	2735	Pinjin	Au	84, 214	c	9b	3437
Mt Bradley	Au	67	c	2	4461	Pinnacles	Au	383	c	9	3337
Mt Charlotte	Au	51, 372	c	12a	3136	Pinnacles	Au	230	u	9	3337
Mt Clement	Au, Ag	492, 513	u	4	2152	Putman	Au	420, 125	c	12a	3136
Mt Dimer	Au	316	c	9	2837	Plutonic	Au	51	o	8a	2747
Mt Dimer	Au	593, 240	c	9	2837	Porphyry	Au	489	c	9b	3338
Mt Dockrell	Au	367	c	2	4360	Poseidon	Au	494, 583, 446, 537, 208, 371	c	12a	3234
Mt Fingall	Au	230	u	8c	2443	Premier	Au	30	c	12a	2131
Mt Gibson	Au	201, 402	c	8	2338	Price	Au	51	c	8a	2847
Mt Henry	Au	288	c	12a	3233	Prickley	Au	51	c	8a	2847
Mt Holland	Au	489	c	11b	2833	Prohibition	Au	51	c	8b	2644
Mt Ida	Au	49	c	9	3039	Prospero	Au	30	u	9b	3140
Mt Joel	Au	372	u	9a	3143	Puzzle	Au	136, 489, 48	c	9b	3239
Mt Marion	Au	230	o	12a	3135	Pykes Hollow	Au	579	c	9b	3339
Mt Martin	Au, Ni	466, 230	c	12a	3235	Pythagoras	Au	51	c	8a	2847
Mt Marven	Au	51, 12	c	9b	3340	Quarters	Au	30	o	12a	3136
Mt McClure	Au	372	o	9a	3043	Quasar	Au	230	c	8d	2441
Mt Monger	Au	30, 488, 162	c	12a	3236	Queen Lapage	Au	125	c	12a	3236
Mt Morgans	Au	51, 12	c	9b	3340	Queen Of The May	Au	489	u	9b	3339
Mt Mulgine	Au, Mo, W	194, 189	u	8	2239	Racetrack	Au	30	c	12a	3136
Mt Olympus	Au	481	o	4	2451	Radio	Au	203, 489	c	11b	2736
Mt Pleasant	Au	450, 51	c	8	2646	Raffertys Patch	Au	132	u	8	2741
Mt Rankin	Au	489, 596	c	11b	2735	Raleigh	Au	30, 193	o	12a	3136
Mt Redcliffe	Au	489	c	9a	3241	Rand	Au	492	c	8b	2543
Mugga King	Au	371, 414	u	8	2140	Randalls	Au	162, 30, 488	c	12a	3335
Mulga Queen	Au	383	u	9	3342	Razorback	Au	547	c	11b	2833
Mulgabbie	Au	349, 108, 384	c	9b	3337	Red October	Au	489	c	9b	3339
Mulgarrie	Au	30	c	12a	3237	Red White & Blue	Au	516	c	12a	3233
Mulwarrie Central	Au	241	c	9	3037	Redfin	Au	51	o	8a	2847
Munarra Gully	Au	327	c	8b	2544	Redoutable	Au	200	c	12a	3235
Munni Munni	PGE, Au	233, 308	u	4	2255	Reichelt Find	Au	268, 254, 372, 190	c	9b	3341
Mystery Mint	Au	234, 125	c	12a	3136	Reids Ridge	Au	192	c	8	2339
Nambi	Au	383	c	9a	3241	Revenge	Au	200	c	12a	3235
Nannine	Au	492	c	8b	2544	Riverina	Au	49	c	9	3038
Nelsons Fleet	Au	583	u	12a	3235	Rose Of England	Au	331	u	8c	2443
Nevoria	Au	489, 138, 540, 536	c	11b	2834	Rosella	Au	51	u	8a	2847
New Celebration	Au	230	c	12a	3235	Rosemont	Au	372, 190, 268, 254	u	9	3342
New Holland	Au	51	o	9a	2942	Rothsay	Au	524, 333, 97	c	8	2239
Newfield Central	Au	370, 205, 521	o	8	2637	Round Dam	Au	48, 125	c	12a	3037
Niagara	Au	489, 48, 136	c	9b	3139	Ruapehu	Au	540, 536, 489, 138	c	11b	2735
Nickol River	Au	79, 115, 458	u	4	2256	Rubicon	Au	230	o	8c	2443
Nimary	Au	372	o	9a	3045	Ruby Queen	Au	429, 39, 595	c	2	4461
Nimbus	Ag, Au	293	u	12a	3236	Ruby Queen	Au	230	c	8d	2441
Noble	Au	466, 230	o	12a	3136	Rumour	Au	30, 336, 420	u	9b	3340
Normay	Au	225	c	4c	2755	Sabbath	Au	51	u	8	2544
Norris	Au	177, 493	c	12a	3135	Saddows	Au	169	u	8	2241
North Royal	Au	96	c	12a	3233	Salmon	Au	51	c	8a	2847
North Shaw	Au	225	c	4c	2755	Samphire	Au	230, 466	c	12a	3235
Northern Lady	Au	30	c	12a	3137	Sand King	Au	30	c	9b	3037
Oberwyl	Au	221, 214	u	9	3039	Sand Queen	Au	444, 155	o	9b	3138
Old Perculiar	Au	254, 268, 372, 190	c	9b	3342	Sandpiper	Au	197, 51	u	6	4658
Omega	Au	1	c	8	2744	Santa Ana	Au	200	c	12a	3235
Orchin	Au	200	c	12a	3235	Scotia	Au	96	c	12	3233
Orient Well	Au	136, 48, 489	c	9b	3139	Second Fortune	Au	225	c	9b	3339
Orient Well	Au	51	u	8a	2847	Secret Creek	Au	438	c	4	2350
Orion	Au	201, 402	c	8	2338	Sharks Gully	Au	523, 563	c	4	2855
Oroya	Au	234, 536	c	8	2742	Shillington	Au	234, 536	c	8	2741
Paddington	Au	30	c	12a	3137	Silverstone N	Au	194	o	8	2240
Paddys Flat	Au	51	c	8b	2644	Skyhawk	Au	51	c	8a	2847
Palm Springs	Au	137, 483	c	2	4461	Snook	Au	1	c	8	2743
Panglo	Au	30	c	12a	3136	Soanesville	Au	383	c	4	2755
Pantomine	Au	584	u	8d	2441	Sons of Gwalia	Au	489	c	9b	3140
Panton Sill	PGE	421	u	2	4462	South Delta	Au	200	c	12a	3235
Parker Range	Au	489, 113, 286	c	11b	2834	South Emu	Au	492	c	8b	2543
Parmelia	Au	372	c	9a	3042						

<i>Site</i>	<i>Commodity</i>	<i>Company</i>	<i>Stage</i>	<i>Map</i>	<i>Ref.</i>	<i>Site</i>	<i>Commodity</i>	<i>Company</i>	<i>Stage</i>	<i>Map</i>	<i>Ref.</i>
South Junction	Au	492	c	8b	2544	Twin Hills	Au	98	o	9b	3139
Southern Star	Au	489, 540, 138, 536	c	11b	2834	Twin Shafts	Au	234, 536	c	8	2741
Spargos Reward	Au	6	c	12a	3135	Two Boys	Au	48	c	12a	3234
Spargoville	Au	6	c	12a	3235	Viking	Au	96	c	12a	3233
Star	Au	230	c	11b	2441	Virgin Creek	Au	383	u	4c	2755
Star of Mangaroon	Au	55, 560, 182	c	4	2050	Wadgingarra	Au	358	u	8	2241
Strzelecki	Au	30, 193	o	12a	3136	Waihi	Au	48, 125	c	12a	3037
Success	Au	372	c	9a	3042	Wallaby	Au	30, 420	u	9b	3340
Sunrise	Au	420, 30	c	9b	3339	Wallbrook Hill	Au	125, 263	c	9b	3338
Sunrise Dam	Au	14	o	9b	3339	Wanganuie North	Au	492	o	8b	2544
Super Pit	Au	51, 372	o	12a	3236	Wedge	Au	30, 420, 336	c	9b	3340
Talbot North	Au	30	o	12a	3137	Weerianna	Au	372, 388, 51	u	4	2356
Talga Talga	Au	133	c	4	2855	Wendy Gully	Au	30	o	12a	3137
Tampia Hill	Au	256	u	11	2533	Western Queen	Au	587, 158	c	8	2342
Tarmoola	Au	489	o	9b	3140	Western Shaw	Au	383	c	4	2754
Teddy Bear	Au	547	c	11b	2833	Westonia	Au	575	c	11	2635
Telfer	Au, Cu	369	c	5	3354	Westralia	Au	51, 12	c	9b	3340
The Mount	Au	357	o	12a	3234	Whisper	Au	336, 30, 420	u	9b	3340
Theil Well	Au	30	c	12a	3037		Au	30, 346	o	12a	3136
Three Mile Hill	Au	348, 234	c	12a	3136		Au	466, 230	c	12a	3235
Three Rivers	Au	536, 577	u	8	2646	White Horse	Au	30	c	12a	3137
Thunderbox	Au	305, 222, 130	o	9a	3141	White Well	Au	230	u	8c	2543
Tindals	Au	234, 348	c	12a	3136	Wilga Hill	Au	484	u	9b	3439
Titan	Au	230	o	8d	2441	Wilgeena	Au	164, 51	c	8	2646
Tom Thumb	Au	96	o	12a	3233	Williamson	Au	372	u	9a	2944
Tower Hill	Au	489	c	9b	3140	Wilson's Patch	Au	83, 277	u	9a	3141
Toweranna	Au	211, 446	u	4b	2456	Wiltorpe	Au	411	c	8	2546
Transfind	Au	466, 230	c	12a	3336	Wiluna South	Au	372	c	9a	2944
Transvaal	Au	51, 12	c	11b	2735	Wombat	Au	201, 402	c	8	2338
Transvaal	Au	489, 540, 536, 138	c	9b	3340	Wombola	Au	273, 125	c	12a	3236
Treasury	Au	540, 489, 536, 138	c	11b	2735	Wonder	Au	489	o	9a	3141
Trident	Au	51	c	8a	2847	Woodcutters	Au	30	o	12a	3137
Triple P	Au	51	c	8a	2847	Xanadu	Au	369, 410	c	4	2451
Triton	Au	492	c	8b	2543	Xmas	Au	49	c	12a	3135
Trout	Au	51	c	8a	2847	Yamarna	Au	591, 22	u	9	3641
Tuart 2	Au	30	o	12a	3136	Yarawindah Brook	PGE	383	u	11	2135
Tuckabianna	Au	230	c	8c	2543	Yilgarni Queen	Au	385, 155	u	9b	3338
Tuckanarra	Au	492	c	8b	2543	Yilgarn Star	Au	138, 540, 489, 536	o	11b	2834
Turn Of The Tide	Au	492	c	8b	2543	Youanmi	Au	18	c	8	2640
Turtle	Au	367	u	2	3963	Yunndaga	Au	271	c	9b	3138
						Zoroastrian	Au	48, 125	c	12a	3137
						Zuleika	Au	30	c	12a	3136

OWNER INDEX

Code	Owner name	Code	Owner name	Code	Owner name
1	Abelle Ltd	76	Bphone Ltd	147	Downie Alistair James
2	Acclaim Exploration NL (Tindals)	77	Brand Bernard John	148	Dragon Mining NL
3	ACI Resources Ltd	78	Breadsell Stanley James	149	Duke Dale
4	Adams Brian	79	Brenton James Dally	150	Durban Roodepoort Deep Ltd
5	Addink Johannes Peter	80	Bridgetown Mining Pty Ltd	151	Earth Australia Minerals Pty Ltd
6	Aglime of Australia	81	Britannia Gold NL	152	East Coast Minerals NL
7	Alcoa of Australia Ltd	82	Bruno Sceresini Holdings Ltd	153	Eaton Micheal Bryan and Ann Elizabeth
8	Allied Granites Pty Ltd	83	Bullion Minerals Ltd	154	Eclipse Minerals Ltd
9	Allied Mining and Processing Ltd	84	Burdekin Pacific Ltd	155	Ehyou.Com Ltd (Sand Queen/Richfield)
10	Amalg Resources NL	85	Butler Raymond John	156	Ellis John Winston
11	Amity Oil NL	86	Bywaters Leslie Peter and Leeson Jerome William	157	Equico Corporation Ltd (Egerton)
12	Anaconda Nickel Ltd			158	Equigold NL
13	Anglo Australian Resources NL	87	Cable Douglas Kimberley	159	Equinox Resources Ltd
14	AngloGold Ltd	88	Cable Sands Pty Ltd	160	Equity-1 Resources NL (Admiralty/Thunderbolt)
15	Apache Energy Ltd	89	Cail Walter Morton		
16	Apex Minerals NL	90	Capital Energy NL	161	Equus Ltd (Border)
17	Aquarius Platinum Ltd	91	Carnegie Corporation Ltd	162	Erginon Pty Ltd
18	Aquila Resources Ltd	92	Carson Malcolm Anthony	163	Erlistoun Gold NL
19	Arc Energy NL	93	Cashdale Limestone Pty Ltd (Australian Limestone Supply)	164	Esmeralda Exploration Ltd
20	Argus, Knowles, and Trask Syndicate			165	Esso Australia Resources Ltd
21	Armstrong R	94	Casilda Pty Ltd	166	Eucla Mining NL
22	Asarco Ltd	95	Central Kalgoorlie Gold Mines Ltd	167	Euralba Mining Ltd
23	Ashbridge Holdings Pty Ltd	96	Central Norseman Gold Corporation Ltd (Croesus)	168	Evanston Resources
24	Astro Mining NL			169	Exminco NL
25	Attgold Pty Ltd	97	Central West Gold NL	170	Exmouth Limestone Pty Ltd
26	Aucxis Ltd (Hunter Capital)	98	Cerep Ltd (Golden Deepes Ltd)	171	Exmouth Quarries and Contracting
27	Audax Resources NL	99	Charsley Peter	172	Farno McMahon Pty Ltd
28	Auralia Resources NL	100	Cheetham Salt Ltd	173	Fieldcorp Pty Ltd
29	Auridiam Consolidated NL	101	Chester Robert Henry	174	Fitzgerald Edna May and Edward James
30	Aurion Gold Ltd	102	Chevron Oil Co.	175	Five Boys Mining Contractors
31	Ausgem International Ltd	103	China Metallurgical Import and Export Corporation	176	Flint Warwick John
32	Australasian Granite Pty Ltd			177	Focus Minerals Ltd
33	Australian Cancer Technology Ltd (Exodus)	104	Chopping Maurice Calthorpe	178	Focus Technologies Ltd
34	Australian Chalk and Mineral Resources NL	105	CI Minerals Australia Pty Ltd	179	Foley Kevin Patrick
35	Australian Glass Manufacturers Co.	106	City Of Albany	180	Foley Michael Joseph
36	Australian Kaolin Resources Pty Ltd	107	Citywest Holdings Ltd	181	Fong Maurice
37	Australian Mutual Provident Society	108	Civil and International (Australia) Pty Ltd	182	Fox Resources Ltd (Acclaim Exploration)
38	Australian Resources Ltd	109	Clackline Refractories Ltd	183	Fraser Range Holdings Ltd (Maritana)
39	Australian United Gold NL	110	Clifton Marc Noel	184	Frontline Mining Pty Ltd
40	Australite Holdings Pty Ltd	111	Clough Ltd	185	Fuller, Gibson, and Nylund
41	Aviva Corporation Ltd	112	Cockburn Cement Ltd	186	Futurexone
42	Avon Resources Ltd	113	Coeur D'Alene Mines Corporation	187	Gabriel Resources NL
43	Axis Management Consultants Pty Ltd	114	Cogema Australia Pty Ltd (Afmeco)	188	Gateway Mining NL
44	Aztec Resources Ltd (Acclaim Uranium)	115	Collins Lorna	189	General Gold Resources NL
45	Bakmac Resources Pty Ltd	116	Comalco Ltd	190	Genetic Technologies Ltd (Duketon Goldfields)
46	Balde Exploration Consultants Pty Ltd	117	Combined Nominees Pty Ltd		
47	Barclays Bank Pty Ltd Co.	118	Commsecure Ltd (Welcome Stranger)	191	Giacchi Holding Pty Ltd
48	Barmingo Pty Ltd	119	Conlan Management Pty Ltd	192	Gilbert Francis
49	Barra Resources Ltd	120	Conquest Mining NL	193	Gilt-Edged Mining NL
50	Barrack Energy Ltd	121	Consolidated Minerals Ltd (Valiant)	194	Gindalbie Gold NL
51	Barrick Gold Corporation	122	Costeo Peter George	195	Giralia Resources NL
52	Barton Mines Corporation	123	Creasy Mark Gareth	196	Glencore International AG
53	Bayley Robert Thomas Lawrence and Palm Stephen Richard	124	Crippen Phillip Morley	197	Glengarry Resources NL
		125	Croesus Mining NL	198	Global A (Australia)
54	Bellmount Holdings Pty Ltd	126	Crooks Michell Peacock Stewart (WA) Pty Ltd	199	GME Resources Ltd
55	Bellotti Rod			200	Gold Fields Ltd (South Africa)
56	Bellriver Pty Ltd	127	CTC Resources NL	201	Gold Partners Ltd
57	Bennett John Stephen Clifford	128	Cusack Brian John	202	Golden State Resources Ltd
58	Bennett William Philip and Grant Philip	129	Dalla-Costa Melville Raymond	203	Golden Valley Mines NL
59	Bexfan Pty Ltd	130	Dalrymple Resources NL	204	Goldfields Mine Management Pty Ltd (GBF)
60	BGC Contracting Pty Ltd	131	Dampier Salt Ltd	205	Goode Robert John
61	BHP Billiton Ltd	132	Daniels Donald Maxwell	206	Goodhill Ronald Walter
62	BHP Billiton Petroleum Pty Ltd	133	Danks Kevin Graham	207	Gosford Quarries (NSW) Pty Ltd
63	Biddle Neil Gregory	134	De Beers Australia Exploration Ltd	208	Great Southern Mines NL
64	Billiton Pty Ltd Co. (QNI Pty Ltd)	135	Denehurst Ltd	209	Greater Pacific Gold Ltd (Riverina)
65	Binkovic Tom and Salkanovich Fred	136	Diamond Ventures NL	210	Green Keith Langlais and Pearl McKinnon
66	Bio-Care Technology Pty Ltd	137	Dickey Carol James	211	Greenstone Resources NL
67	Biscay Resources Pty Ltd	138	Diespa Nominees Pty Ltd	212	Grenfell Resources Ltd
68	Black Mountain Gold NL	139	Dioro Exploration NL	213	Griffin Coal Mining Co. Pty Ltd
69	Blake Mervyn Grenfell	140	Dodd Financial Services Pty Ltd	214	Gutnick Resources NL
70	Blue Chip Mining Pty Ltd	141	Dodsley Pty Ltd	215	Gypsum Holdings Ltd
71	Blue Spec Mining	142	Dome Hill Mining (NT) Pty Ltd	216	HB Brady Co. Pty Ltd
72	Bolwarra Pty Ltd	143	Donegal Resources Pty Ltd	217	Haddington International Resources Ltd
73	Boodalin Dolomite (Prumm Corporation)	144	Donnellan Terence James	218	Haggarty Arnold Dickenson
74	Boral Resources (WA) Ltd	145	Donnybrook Gold Pty Ltd	219	Hallmark Consolidated Ltd
75	Bovell Nominees Pty Ltd	146	Donnybrook Quarries WA Pty Ltd	220	Hamersley Iron Pty Ltd

<i>Code</i>	<i>Owner name</i>	<i>Code</i>	<i>Owner name</i>	<i>Code</i>	<i>Owner name</i>
221	Hamill Resources Ltd	301	Limestone Natural	375	Nicholls Brian William
222	Hampton Hill Mining NL	302	Limestone Resources Australia Pty Ltd	376	Nicholls Mary
223	Hancock and Gore Ltd	303	Lindsay Roger Michael	377	Nickel Seekers Ltd
224	Hancock Prospecting Pty Ltd	304	Lionore Australia (Nickel) Ltd	378	Nieuport Pty Ltd
225	Haoma Mining NL	305	Lionore Mining International Ltd (Forrestania)	379	Nippon Steel Australia Pty Ltd
226	Harbour Capital Ltd (Metals Exploration)	306	Lippie Stephen Leonard	380	Nissho Iwai Co. Ltd
227	Hardman Oil and Gas Pty Ltd	307	Locsei Janos	381	Niwest Ltd
228	Hardy Petroleum Ltd	308	Lonmin Pty Ltd Co.	382	Nixon RS and HA
229	Harmark Pty Ltd	309	Loxton Robert, Loxton Murray, and Lucas Peter C	383	No current owner
230	Harmony Gold (Australia) Pty Ltd	310	Luzenac Australia Pty Ltd	384	Norris Geoffrey Dalton
231	Haythornthwaite Glenn Alan	311	Lynas Corporation Ltd	385	North Coolgardie Resources NL
232	Heeks Ron	312	Mackic Jusuf	386	North Donald Edward
233	Helix Resources NL	313	Macmahon Contractors Pty Ltd	387	North Gascoyne Mining Pty Ltd
234	Herald Resources Ltd	314	Magic Soil Pty Ltd	388	Northern Gold NL
235	Herbert Mining and Earthmoving Pty Ltd	315	Magnetic Minerals Ltd	389	Northey Neville John
236	Heron Resources NL	316	Maher Mining Contractors Pty Ltd	390	Norton Ronald Norman Cook
237	Hillcrest Resources NL (Aurifex)	317	Maiden Gold NL (Sub-Sahara Resources NL)	391	Odom Holdings Pty Ltd
238	Hillerman WP and Wandal NJ	318	Main Reef Gold Pty Ltd	392	Ogilvie Owen Robert John
239	Hitec Energy NL (Sovereign)	319	Majestic Resources NL	393	Oldcity Nominees Pty Ltd
240	Hoppman-Hawkins Mining JV	320	Manners R, Riley R, Unger W, and Smith B	394	OM Group
241	Hopppmann John Ewald	321	Marathon Petroleum Australia Ltd	395	OMV Australia Pty Ltd
242	Hudson Resources Ltd (Mallina)	322	Marley Francis and Georgina	396	Onslow Salt Pty Ltd
243	Hull Barry John	323	Maroubra Pty Ltd	397	Opal Trend Nominees Pty Ltd
244	Iacus Betty Noela and Bruno	324	Mawson West Ltd	398	Orbicular Granites Pty Ltd
245	Icarus Mining Pty Ltd	325	Maxis Corporation Ltd (Quicksilver)	399	Oriel Communications Ltd (Mt Lyell)
246	Iluka Resources Ltd (WSL and RGC)	326	May Brian Allan	400	Origin Energy Developments Pty Ltd
247	Imdex Ltd	327	MBL Exploration Pty Ltd	401	Oropa Ltd (Finders)
248	Independence Gold NL	328	McAndrew Robert William and George Neil	402	Oroya Mining and Exploration Limited
249	Industria Mineraria Italiana Fabi SRL (Fabi)	329	McDonald Laurence George	403	Ostanberg Holdings Pty Ltd
250	Impex Browse Ltd	330	McDonald Mining Pty Ltd	404	Outokumpu Australia Pty Ltd
251	Intermin Resources Ltd	331	McLarty William James	405	Paladin Resources Ltd
252	International Annax Ventures Inc.	332	McLean Trevor Gerard and Jan Maree	406	Pan Palladium Ltd (Rox Ltd)
253	International Brick and Tile	333	Menzies Gold Ltd	407	Parek Pty Ltd
254	Internet Solutions Australia Ltd (Ramsgate)	334	Mesa Australia Ltd	408	Pascoe David Rodney
255	Internickel Australia Pty Ltd	335	Meteor Stone Pty Ltd	409	Pathfinder Exploration Pty Ltd
256	IPT Systems Ltd (Nexus)	336	Metex Resources Ltd	410	Pelican Resources Ltd (Nugold)
257	Iron Ore Australia Pty Ltd	337	Metro Brick	411	Perilya Ltd
258	ISK Minerals Pty Ltd	338	Midland Brick Co. Pty Ltd	412	Perth Granite Holdings Pty Ltd
259	Italia Limestone	339	Midwest Gypsum and Limesands	413	Perth Rock Supply
260	Itochu Australia Ltd	340	Milic Peter	414	Petersons George J
261	Ivernia West Pty Ltd Co.	341	MIM Holdings Ltd	415	Petroenergy Pty Ltd
262	Jackson DM, GJ, HF, HH, and KE	342	Mincor Resources NL	416	Phillips Irene Margret and William David
263	Jackson Gold Ltd	343	Mineral Resources (NZ) Ltd	417	Phillips River Mining Pty Ltd
264	James GA and RV	344	Mineralogy Pty Ltd	418	Pilbara Mines Ltd
265	Jasper Mining Pty Ltd	345	Minerals Corporation Ltd	419	Pioneer Concrete Pty Ltd
266	Jervois Mining NL	346	Mines and Resources Australia Pty Ltd	420	Placer Dome Inc.
267	JH Mining Pty Ltd	347	Mingkala Stone	421	Platinum Australia Ltd
268	Johnsons Well Mining NL	348	Mining Project Investors Pty Ltd	422	Plutonic Resources Ltd
269	Jones, Jones, and Rivers	349	Min-Tech 8 NL (Yinnex NL)	423	Pohang Iron and Steel Co. Ltd
270	Jubilee Mines NL	350	Mitsui and Co. (Australia) Ltd	424	Poona Mining Pty Ltd
271	Julia Corporation Ltd	351	Mitsui Itochu Iron Pty Ltd	425	Portman Ltd
272	Kagara Zinc Ltd	352	Mobil Exploration and Producing Australia Pty Ltd	426	Povey Stephen Grant
273	Kalgoorlie Southern Gold Mines NL	353	Modana Pty Ltd	427	Powell William Dudley
274	Kalrez Energy NL (Kalgoorlie)	354	Mokey Pty Ltd	428	Precious Gem Pty Ltd
275	Kambalda Mining NL	355	Moonstone Diamond Corporation NL	429	Precious Metals Australia Ltd
276	Kamin Pty Ltd	356	Mount Gibson Iron Ltd	430	Prestige Brick Pty Ltd
277	Kanowna Lights Ltd	357	Mount Mine Joint Venture	431	Preston Resources Ltd
278	Kemet Corporation (USA)	358	Mt Grace Resources NL	432	Private Interests
279	Kerr-McGee Corporation (Minerals)	359	Mt Sydney Manganese Pty Ltd	433	Quadrant Iridium Ltd (Elmina)
280	Kerr-McGee Corporation (Petroleum)	360	Murchison United NL	434	Quantum Holdings Pty Ltd
281	Kidman Gordon Arthur and Josephine Elaine	361	Muskett Raymond	435	Quantum Resources NL
282	Kimberley Diamond Co. NL	362	NM Rothschild Australia Holdings Pty Ltd	436	Ragged Range Mining Pty Ltd
283	Kimberley Granite Resources Pty Ltd	363	National Mutual Life Assurance Co. Ltd	437	Rambora Technologies Ltd (Money Mining)
284	Kimberley Oil NL	364	Navigator Resources Ltd	438	Ramirez Arnold James
285	King Valley Holdings Pty Ltd	365	Nero Exploration Pty Ltd	439	Rand Mining NL (Tern Minerals)
286	Kings Minerals NL (Maldon)	366	New Century Resources Pty Ltd	440	RCG Pty Ltd
287	Kingstream Steel Ltd	367	New Millennium Resources NL	441	Read John Wesley and Hackett Noel Anthony
288	Kinross Gold Corporation	368	New Sage Resources Ltd	442	Readymix Group Ltd
289	Kinver Mining NL	369	Newcrest Mining Ltd	443	Red Back Mining NL
290	Knill Dennis Gordon	370	Newfield Central Pty Ltd	444	Reed Resources Ltd
291	Kobe Alumina Associates (Australia) Pty Ltd	371	Newland Resources Ltd (Euraust Mineral Development NL)	445	Renewable Energy Corporation Ltd (Tanganyika)
292	Kumba Resources Limited (Isacor)	372	Newmont Australia Ltd	446	Resolute Ltd (Samantha)
293	Lachlan Resources NL	374	Niagara Mining NL (Renewable Investments/Wells Gold)	447	Resource Exploration Ltd
294	Lake Hillman Mining Pty Ltd			448	Richard Read and Associates Pty Ltd
295	Lakewood Mill Pty Ltd			449	Richmond William Robert
296	Lakewood Properties Ltd			450	Rio Tinto Ltd
297	Lefroy Geoffrey Bruce			451	Risinger John Ernest
298	Legend Mining Ltd			452	Robe River Iron Associates
299	Lehmann Rodney Scott			453	Robert John Gould
300	Limestone Building Blocks Co. Pty Ltd				

<i>Code</i>	<i>Owner name</i>	<i>Code</i>	<i>Owner name</i>	<i>Code</i>	<i>Owner name</i>
454	Rocky Reef Mining Pty Ltd	502	Stubbs Stuart Henry, Maurice Trevor, and Michael Glen	549	WA Kaolin Holdings Pty Ltd
455	Rocla Ltd	503	Subiac Health and Wellbeing Pty Ltd	550	WA Limestone Co.
456	Ron Huston Mining Contractors Pty Ltd	504	Sumitomo Metal Australia Pty Ltd	551	WA Salt Supply Nominees Pty Ltd
457	Rough Range Oil	505	Summit Resources NL	552	Wadley Lynn Geoffrey Bernard
458	Rounsevell John Louis	506	Sumption Paul	553	Wales Quarries
459	Rubystar Nominees Pty Ltd	507	Sunray Nominees Pty Ltd	554	Walker Janet Marion
460	Rule Ian Max and Hilda May, Hines Jean Calthorpe, and Horton Henry	508	Supersorb Environmental NL	555	Wanbanna Pty Ltd
461	Russell Mining	509	Surfboard Ltd (Grange)	556	Wanless RJ and MR
462	Sabre Resources Ltd	510	Svenson Nominees Pty Ltd	557	Warradarge Resources Pty Ltd
463	Sadleir RC Pty Ltd	511	Swan Portland Cement Ltd	558	Warrierite Pty Ltd
464	Sally Malay Mining Ltd	512	Swinford (WA) Pty Ltd	559	Watheroo Minerals Pty Ltd
465	Salt Investments Pty Ltd	513	Taipan Resources NL	560	Watson Ariston
466	Sambo Dennis	514	Tanami Gold NL	561	Websdale Alan Augustus
467	Samson Exploration NL	515	Tanbell Holdings Pty Ltd	562	Wedgetail Exploration NL
468	Sandhurst Mining NL	516	Tantalum Australia NL (Australasian Gold Mines)	563	Welsh Frank Henry
469	Santos Ltd	517	Tantalumx Pty Ltd	564	Wesfarmers Coal Ltd
470	Savage Christopher Joseph	518	Taylor Alfred Ernest and Elaine Faye	565	Wesfarmers CSBP Ltd
471	SE Carroll Partnership	519	Tectonic Resources NL	566	West Australian Metals NL
472	Shalinden Pty Ltd	520	Templar Resources Ltd	567	West Australian Petroleum Pty Ltd
473	Shark Bay Salt Pty Ltd	521	Tew Howard Anthony	568	Westdeen Holdings Pty Ltd
474	Shell Co. of Australia Ltd	522	Thomas Leslie Ernest	569	Western Areas NL
475	Shin-Etsu Chemical Co.	523	Thompson Allan Charles	570	Western Australian Diamond Trust
476	Shiner William Paul	524	Thundelarra Exploration Ltd	571	Western Australian Kaolin Co. Pty Ltd
477	Shire of Denmark	525	Ticor Ltd	572	Western Limestone Co.
478	Sime KA and AK	526	Titan Resources NL	573	Western Metals Ltd
479	Simmonds Peter	527	Tochu Co. Ltd	574	Western Salt Refinery Pty Ltd
480	Sinto Resources Ltd	528	Todtona Pty Ltd	575	Westonia Mines Pty Ltd
481	Sipa Resources Ltd	529	Tomen Australia Pty Ltd	576	Westralian Nickel NL
482	Sir Samuel Mines NL	530	Treacy Joseph Allen	577	Wet Dreams Ltd (North Star)
483	Skoglund Stuart	531	Triako Resources Ltd	578	Whinnen Gold Pty Ltd
484	Slater Anthony Warren	532	Tribune Resources NL	579	White Robert
485	Smith Ronald James	533	Trident Petroleum NL	580	Whitfield Minerals Pty Ltd
486	Soklich Frank	534	Trigold Nominees Pty Ltd	581	Williams John
487	Solbec Pharmaceuticals Pty Ltd	535	Triton Corporation Ltd	582	Wilson Scott Walter
488	Solomon Resources Ltd	536	Troy Resources Ltd	583	WMC Ltd
489	Sons of Gwalia Ltd	537	Trythall William Thomas	584	Wood Joseph Peter
490	South Boulder Mines Ltd	538	Tuart Resources	585	Woods Peter James
491	Spargo Randolph Milton	539	Tyson Resources Pty Ltd	586	Woodside Energy Ltd
492	St Barbara Mines Ltd	540	TZ Mining Pty Ltd	587	WRF Securities Ltd (Western Reefs)
493	St Francis Group Ltd	541	Udu Resources Ltd	588	Wright Prospecting Pty Ltd
494	St Ives Gold Mining Co.	542	Unimin Australia Ltd (Commercial Minerals)	589	Xstrata AG
495	Stickland RA	543	Vagar International Ltd	590	Yalgoo Graphite Pty Ltd
496	Stockley John Lewis	544	Valdera Resources Ltd	591	Yamarna Goldfields Ltd (Zanex)
497	Stone Enterprises	545	Van Uden John	592	Yeelirrie Development Co. Ltd
498	Straits Resources Ltd	546	Vermiculite Industries Pty Ltd	593	Yilgarn Independent Mineral Processors Pty Ltd
499	Strange Vernon Wesley	547	Viceroy Resource Corporation	594	Yinnetharra Exploration Pty Ltd
500	Strata Mining Corporation NL (Central Victoria)	548	Vistarise Pty Ltd	595	Ynema Marten Hendrick
501	Striker Resources Ltd			596	Yorath Pty Ltd

Site	Commodity	Company	Stage	16	2234
				2	2356
				17	2033
				17	2033
				16	1838
				16	1936
				19	3535
				16	2336
				16	2335
				16	2229



Cutter Ro	Salt	301	8	1839
D'Entrecasteaux	Diat	200	8	1839
Dalgarranga	Ph	441	16	2029
Dampier	HMS	454	17	2030
Dandaragan	Lst	90	17	1839
Dandaragan	Lst	200	8	1937
Dandaragan	Lst	301	16	2134
Dundasville	Lst	121	17	1938
Dundasville	Gr	269	16	1938
Dundasville	Bs	197	16	1938
Dundasville	Gp	267	2	1754
Dundasville	Diat	200	1	3962
Dundasville	Cy	200	17	1930
Dundasville	HMS	200	19	3433
Dundasville	HMS	143	1	3661
Dundasville	HMS	229	16	2436
Dundasville	Lst	69	16	2036
Dundasville	Bs	148	17	2033
Dundasville	HMS	366, 481	1	4462
Dundasville	Bs	457	17	2134
Dundasville	Salt	376	16	2035
Dundasville	Cyk	301	16	2035
Dundasville	Diat	126, 328	17	2134
Dundasville	Lst	349	17	2034
Dundasville	Grt	372	17	2034
Dundasville	Cy	200	19	2729
Dundasville	Sys	301	19	2130
Dundasville	HMS	58	17	1935
Dundasville	Cyk	372	16	2234



This publication is available on our website

www.doir.wa.gov.au

For further information on the mineral and petroleum resources of Western Australia please refer to:

- Western Australia mineral exploration and development in 2001 and 2002
- Western Australia Mineral and Petroleum Statistics Digest 2001-02
- Western Australian Oil and Gas Industry 2002
- A Guide to Petroleum Exploration and Production in Western Australia



Visit our online bookshop
www.doir.wa.gov.au/ebookshop



Department of
Industry and Resources

Department of Industry and Resources
Mineral House, 100 Plain Street
East Perth, Western Australia 6004

Phone: +61 8 9222 3333
Fax: +61 8 9222 3430